

Δ	DESCRIPTION	DATE
1	DFT Resubmittal	2024-04-23

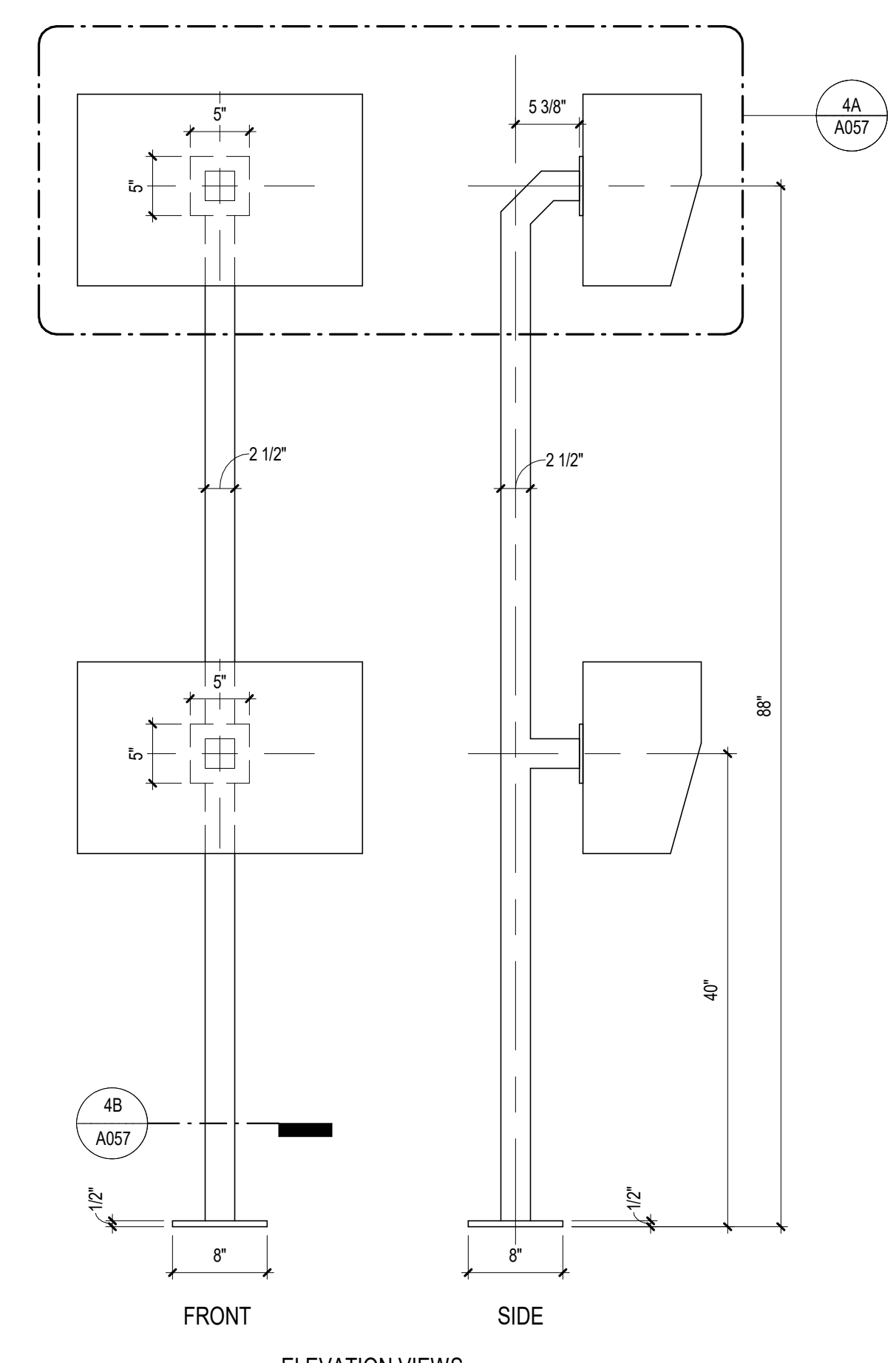
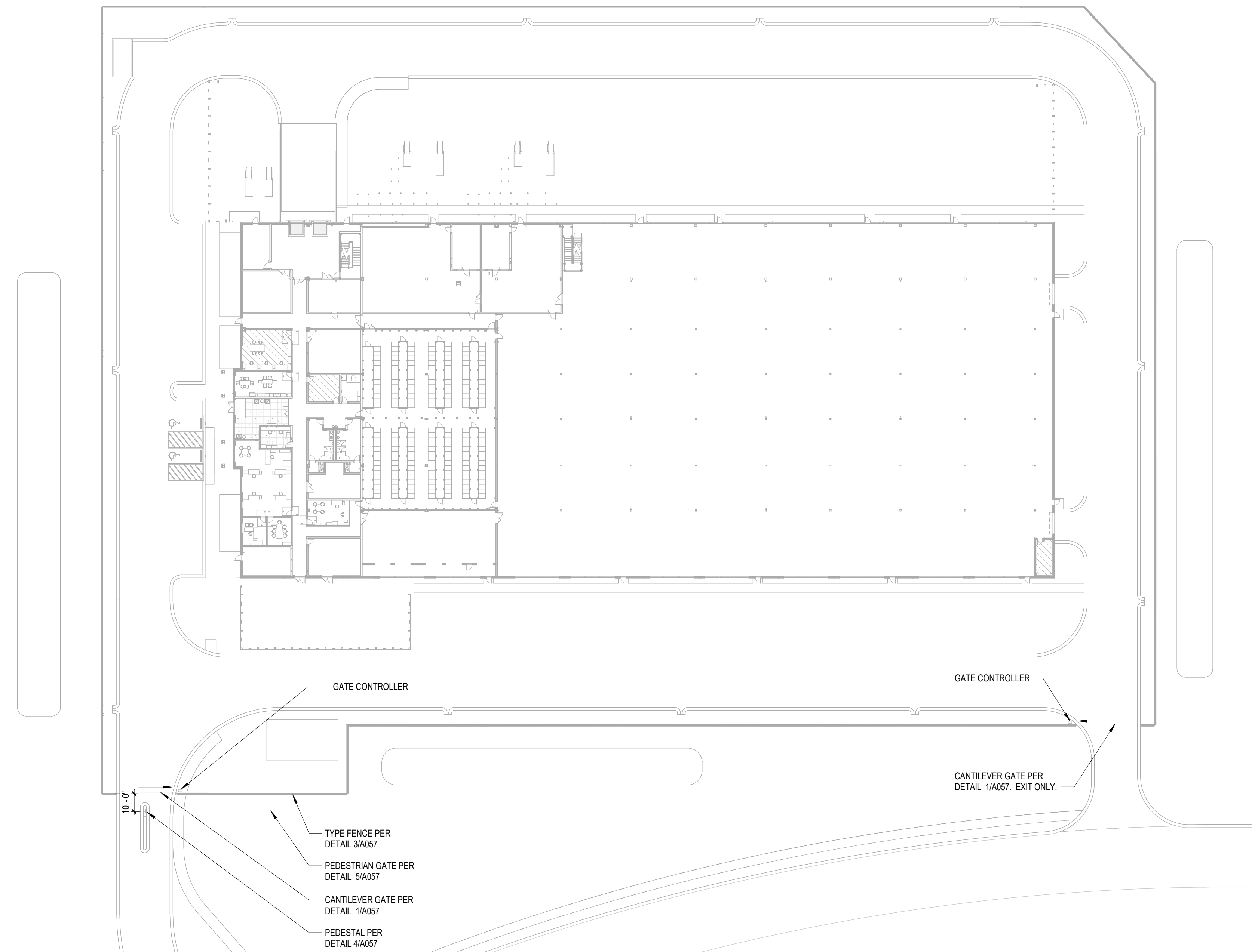

4 A057 CARD READER PEDESTAL
SCALE: 1" = 1'-0"

4B A057 PEDESTAL BASE
SCALE: 1 1/2" = 1'-0"

4A A057 CARD READER
SCALE: 1 1/2" = 1'-0"

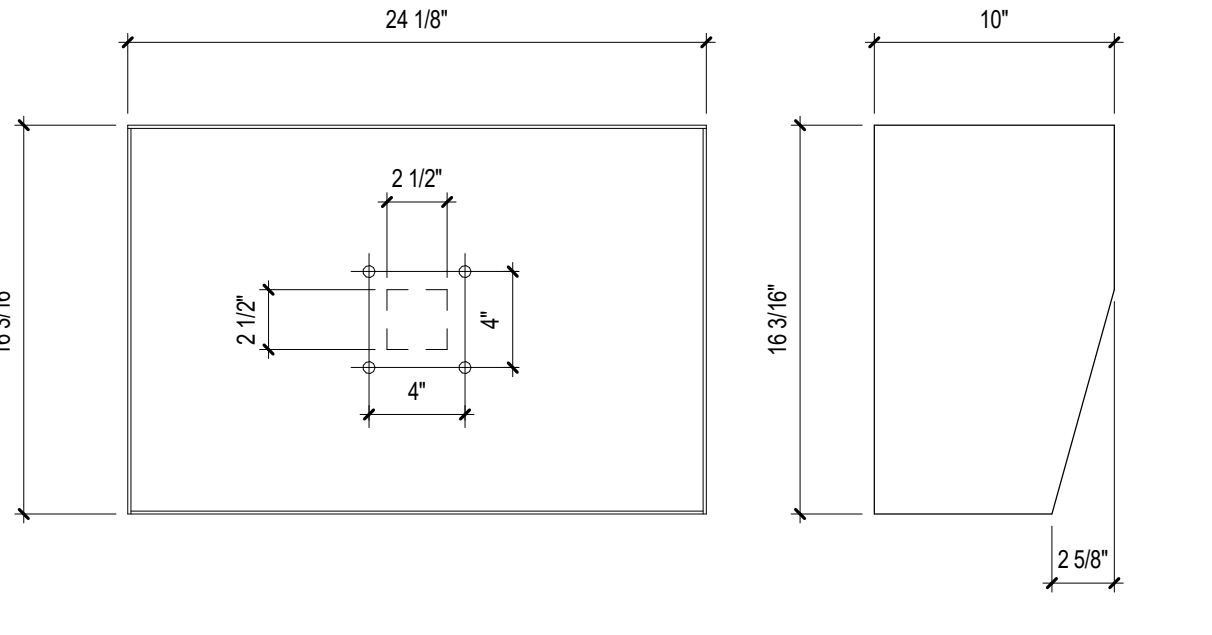

4A A057 CARD READER
SCALE: 1 1/2" = 1'-0"

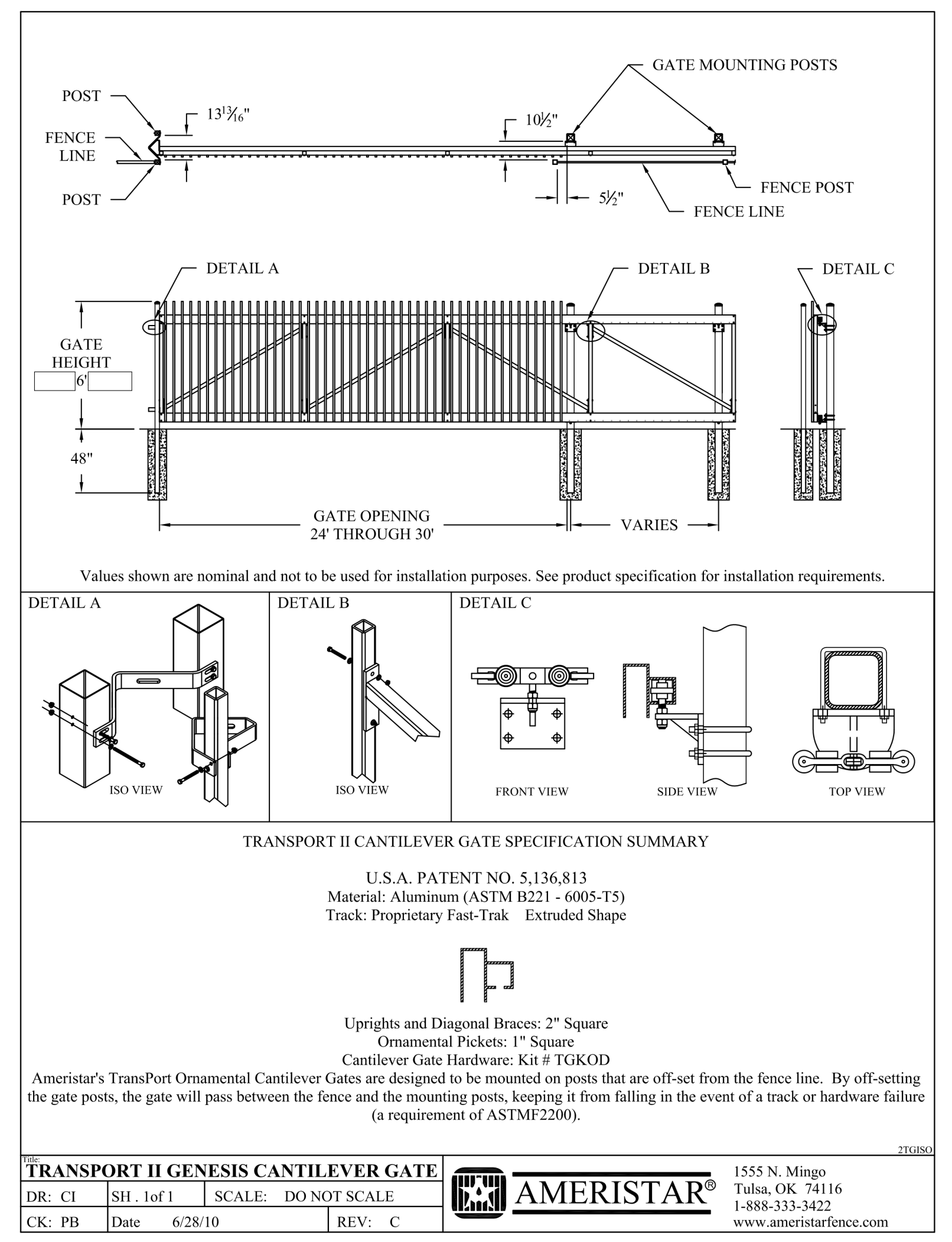

1 A057 TRANSPORT II GENESIS CANTILEVER GATE
N.T.S. (NOT TO SCALE)

2 A057 SECURITY FENCE LAYOUT
SCALE: 1" = 40'-0"

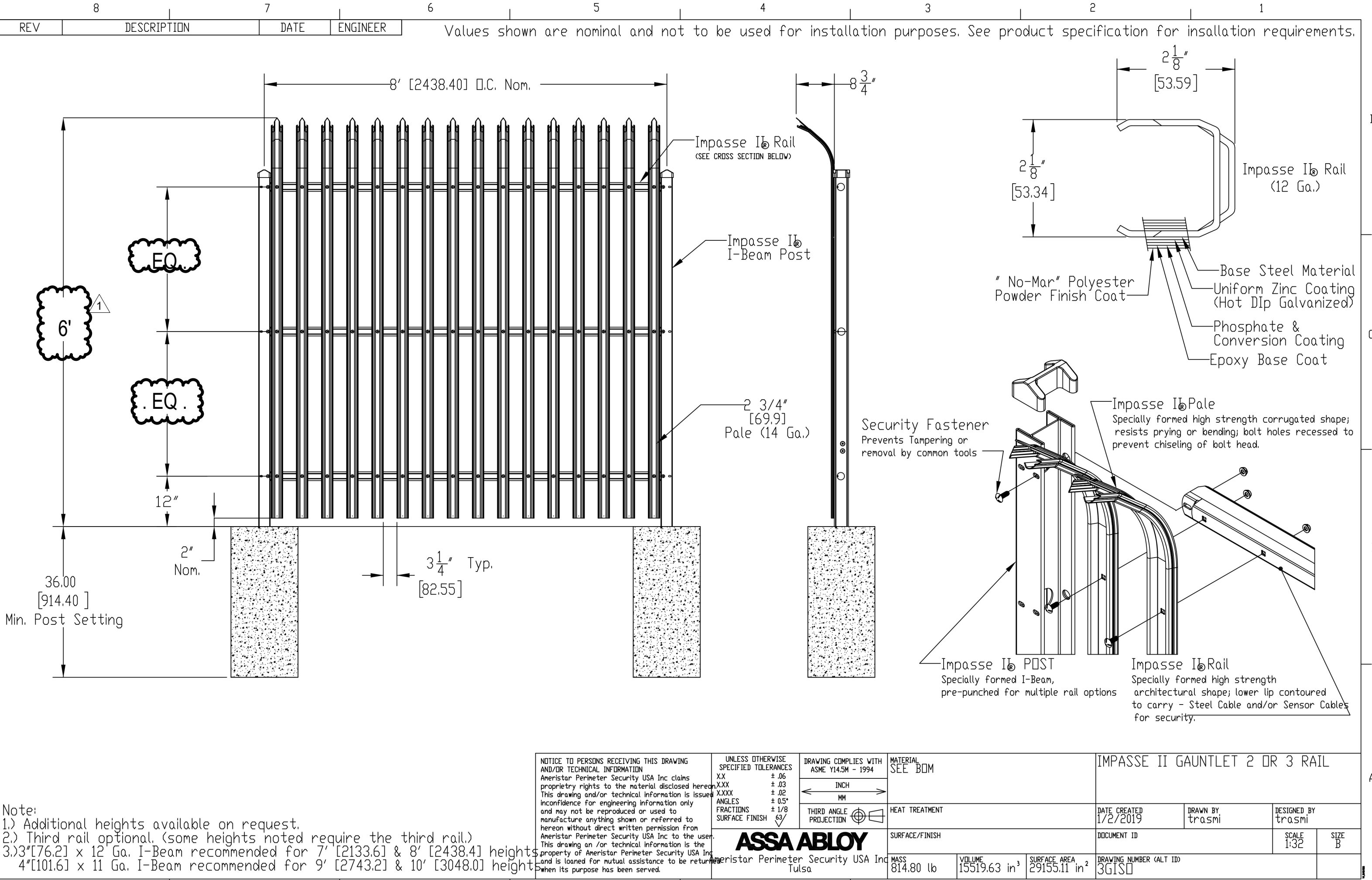

3 A057 IMPASSE II GAUNTLET 2 OR 3 RAIL
N.T.S. (NOT TO SCALE)

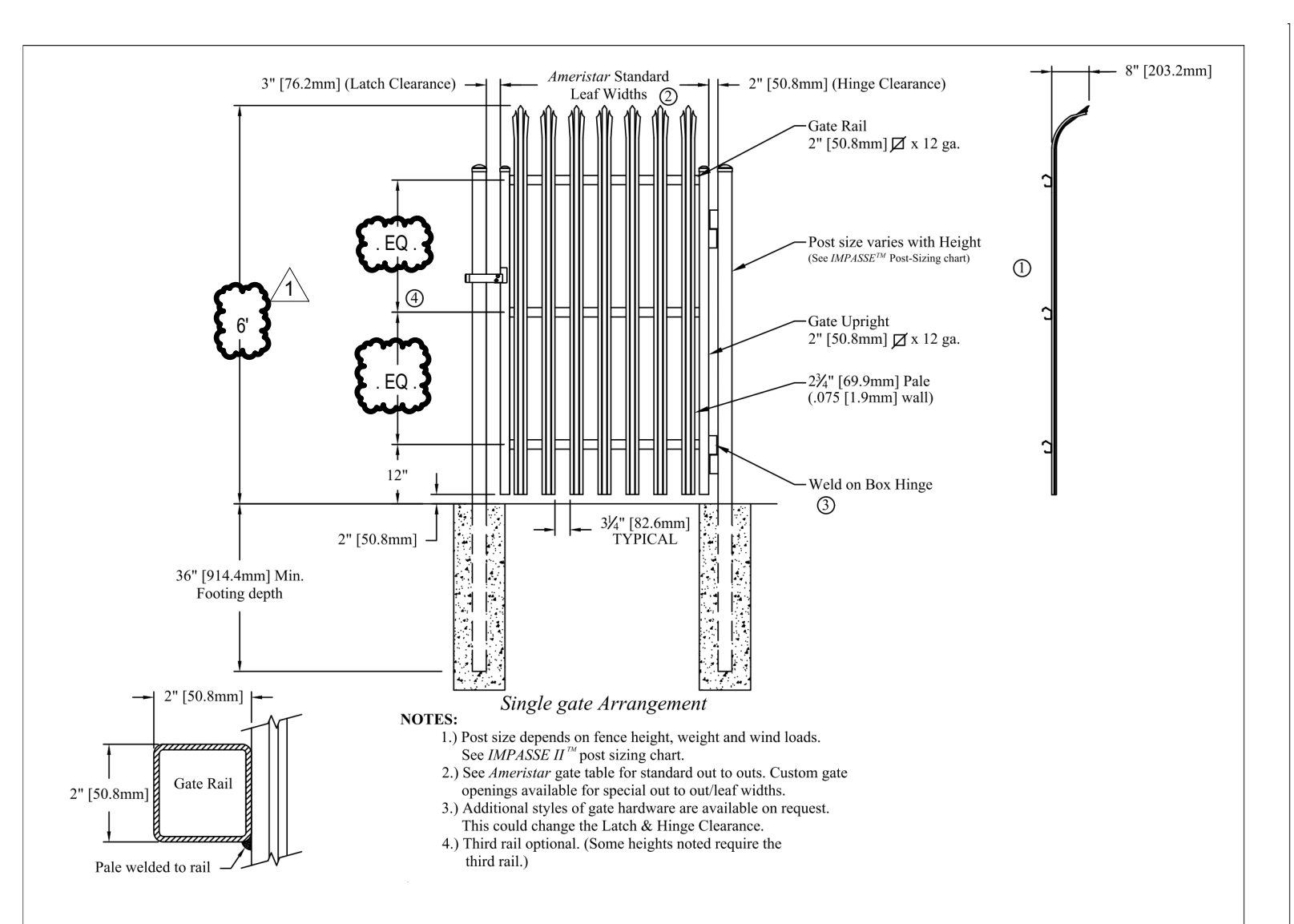

5 A057 IMPASSE GAUNTLET 2/3 RAIL
N.T.S. (NOT TO SCALE)

4/24/2024 4:22:10 AM Autodesk Docs: /2023-05599-00/Albuquerque.OPP.Albuquerque.DCOPP5599-SOB-XXZ-3D-A-0001.rvt

CONFIDENTIAL
THIS DRAWING AND ASSOCIATED DESIGN ELEMENTS ARE CONFIDENTIAL AND THE PROPERTY OF SALAS O'BRIEN. WITHOUT THE WRITTEN CONSENT OF SALAS O'BRIEN, STATUTORY AND OTHER RIGHTS HERETO, AND ANY REPRODUCTION, DISTRIBUTION OR REPRODUCTION IS PROHIBITED UNLESS OTHERWISE AGREED TO BY SALAS O'BRIEN. THIS DRAWING (AS WELL AS ANY COPIES) SHALL BE RETURNED TO SALAS O'BRIEN UPON REQUEST.

PROFESSIONAL SEAL

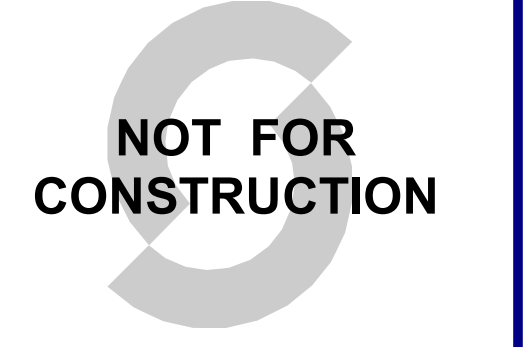

Not for permits, pricing or other official purposes. This document has not been completed or checked and is for general information or comment only.

ISSUE DATE	DESCRIPTION
2023-10-27	BID SET



2023-05599-00
OPPIDAN

10 MW ALBQ Data Center
10 MW Data Center Prototype
Daytona Road NW, Albuquerque, New Mexico

NOTES

REVISIONS		
Δ	DESCRIPTION	DATE

CHECKED BY MK
DRAWN BY DT

SHEET NAME

ARCHITECTURAL DETAILS

SHEET NUMBER A058
REVISION

4/2/2024 4:23:19 AM
Autodesk Docs: /0203-05599-OPP-Albuquerque/OPP-5599-50B-XXZ-3D-A-1001.rvt

F
E
D
C
B
A

3'
1 1/2"
1"
3/4"
1/2"
3/8"
1/8"
3/16"
3/32"
1/16"
3/64"
1/32"
3/64"

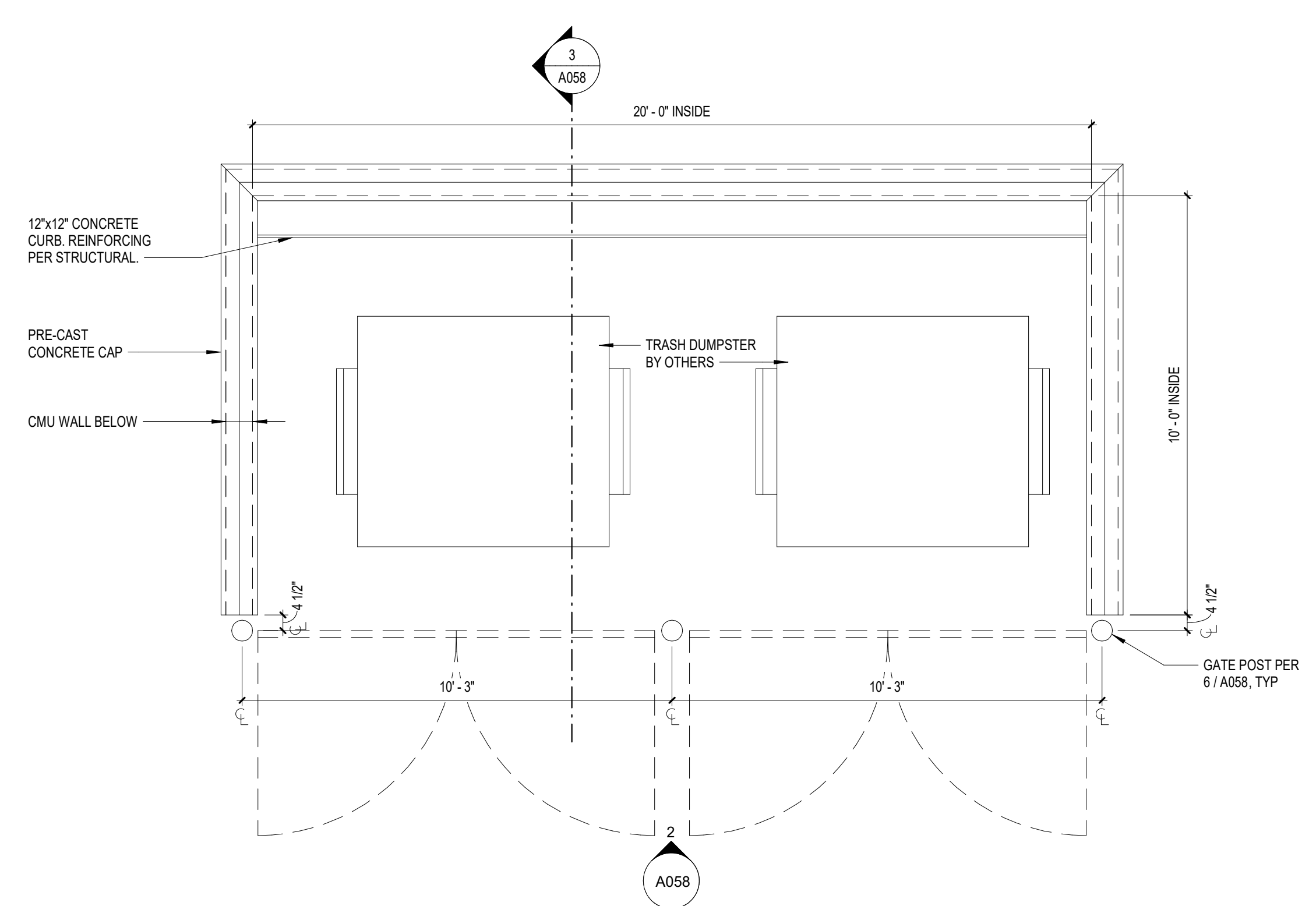

1 TRASH ENCLOSURE - ENLARGED PLAN
SCALE: 3/8" = 1'-0"

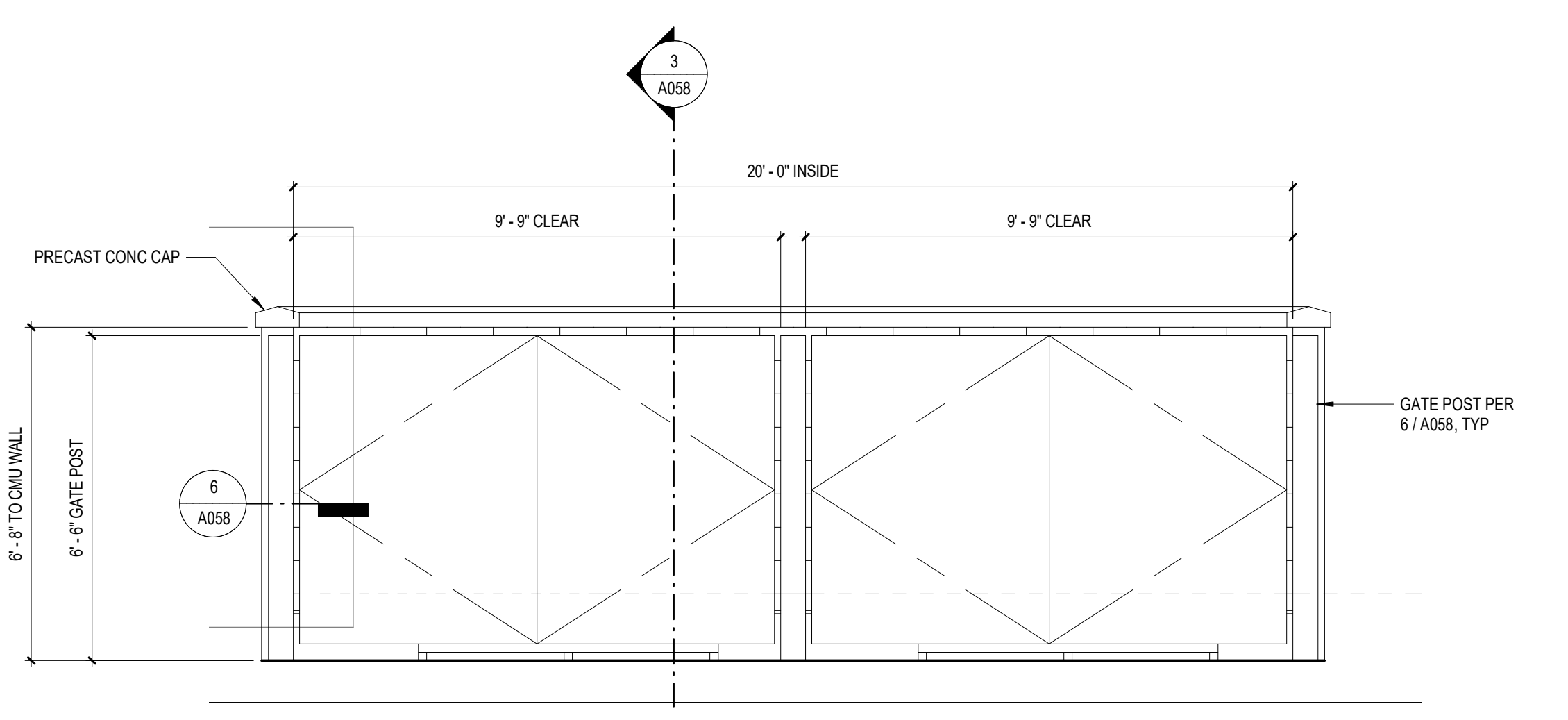

2 TRASH ENCLOSURE - FRONT
SCALE: 3/8" = 1'-0"

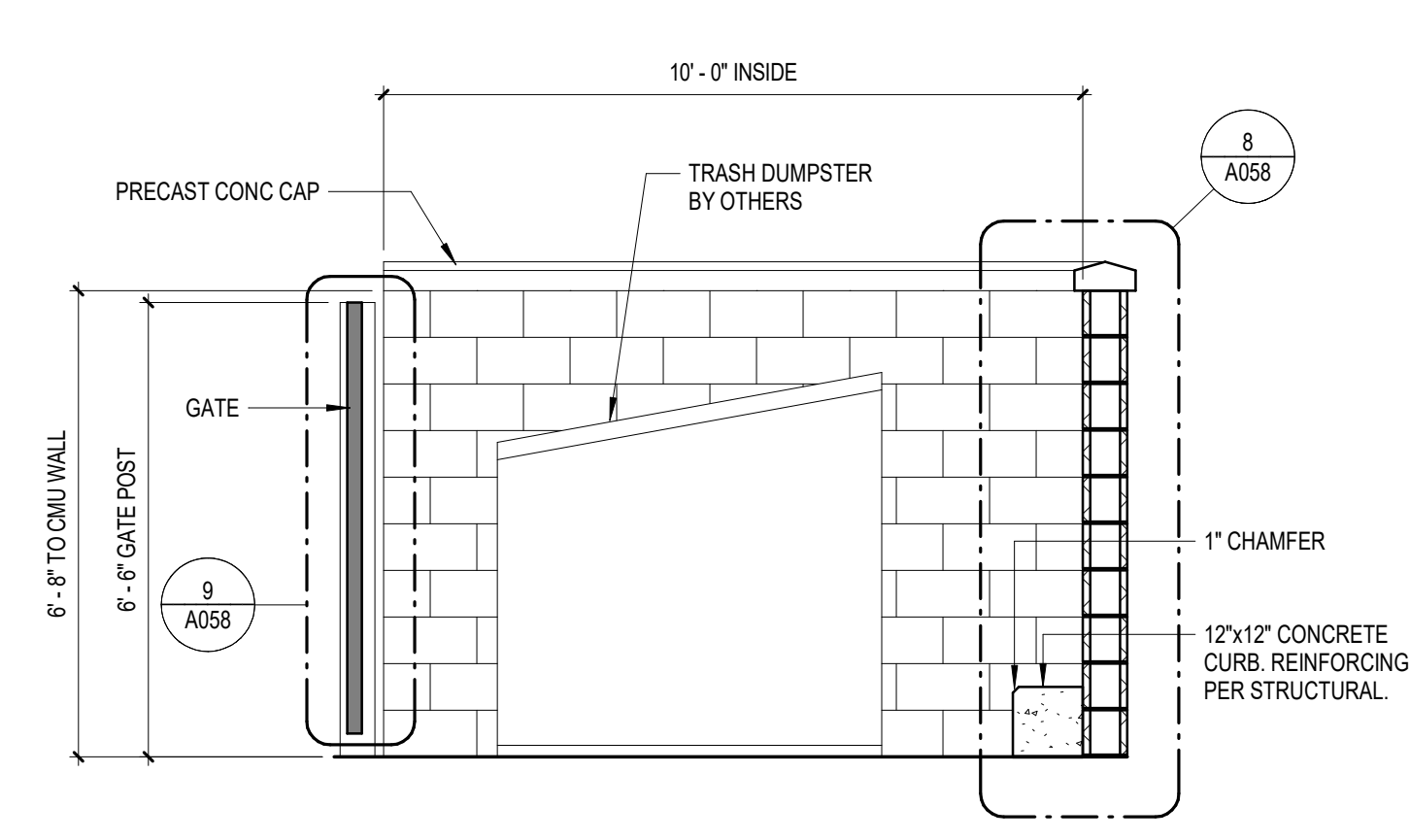

3 TRASH ENCLOSURE - SECTION
SCALE: 3/8" = 1'-0"

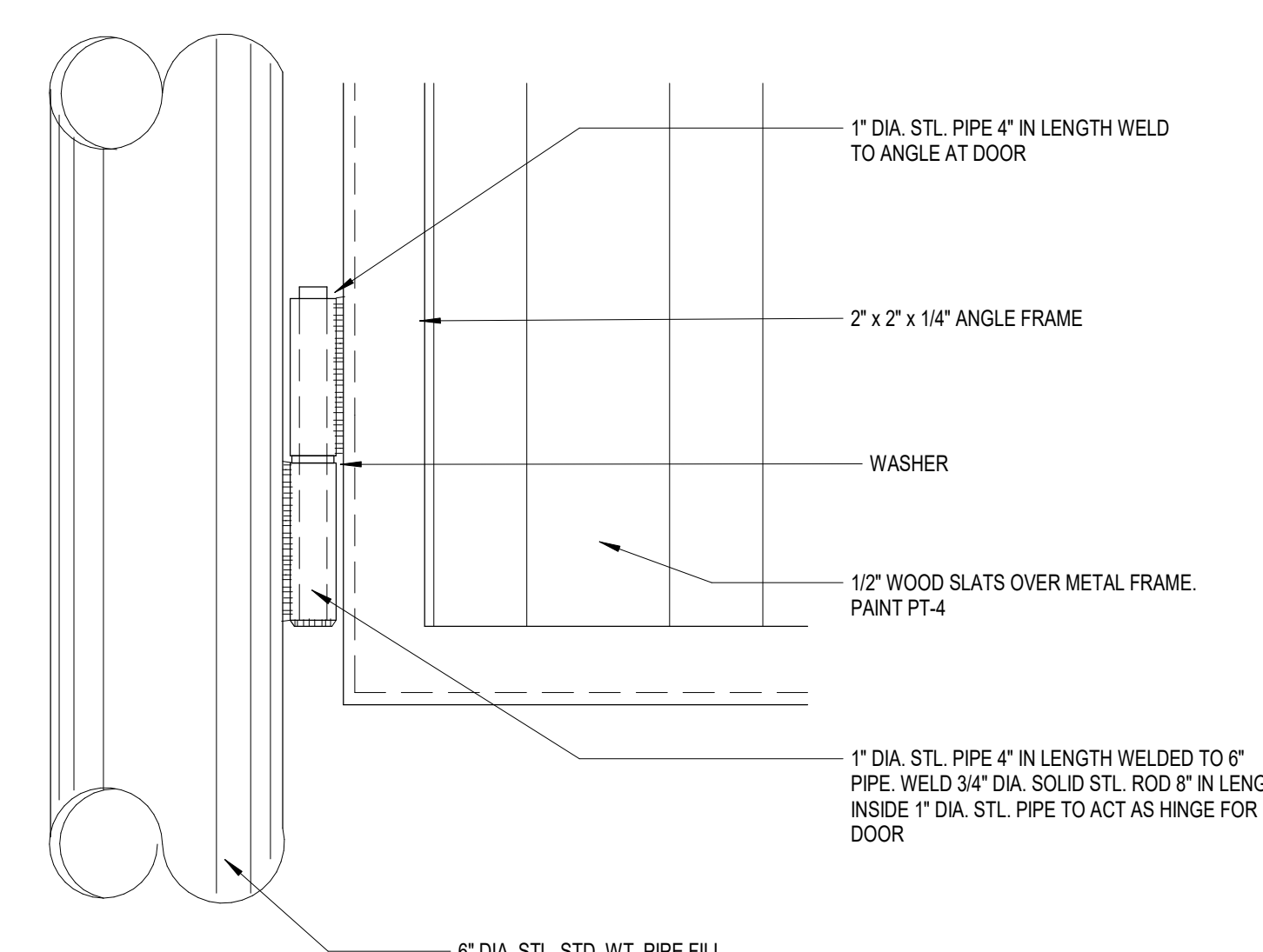

4 TRASH ENCLOSURE - HINGE DETAIL
SCALE: 1/2" = 1'-0"

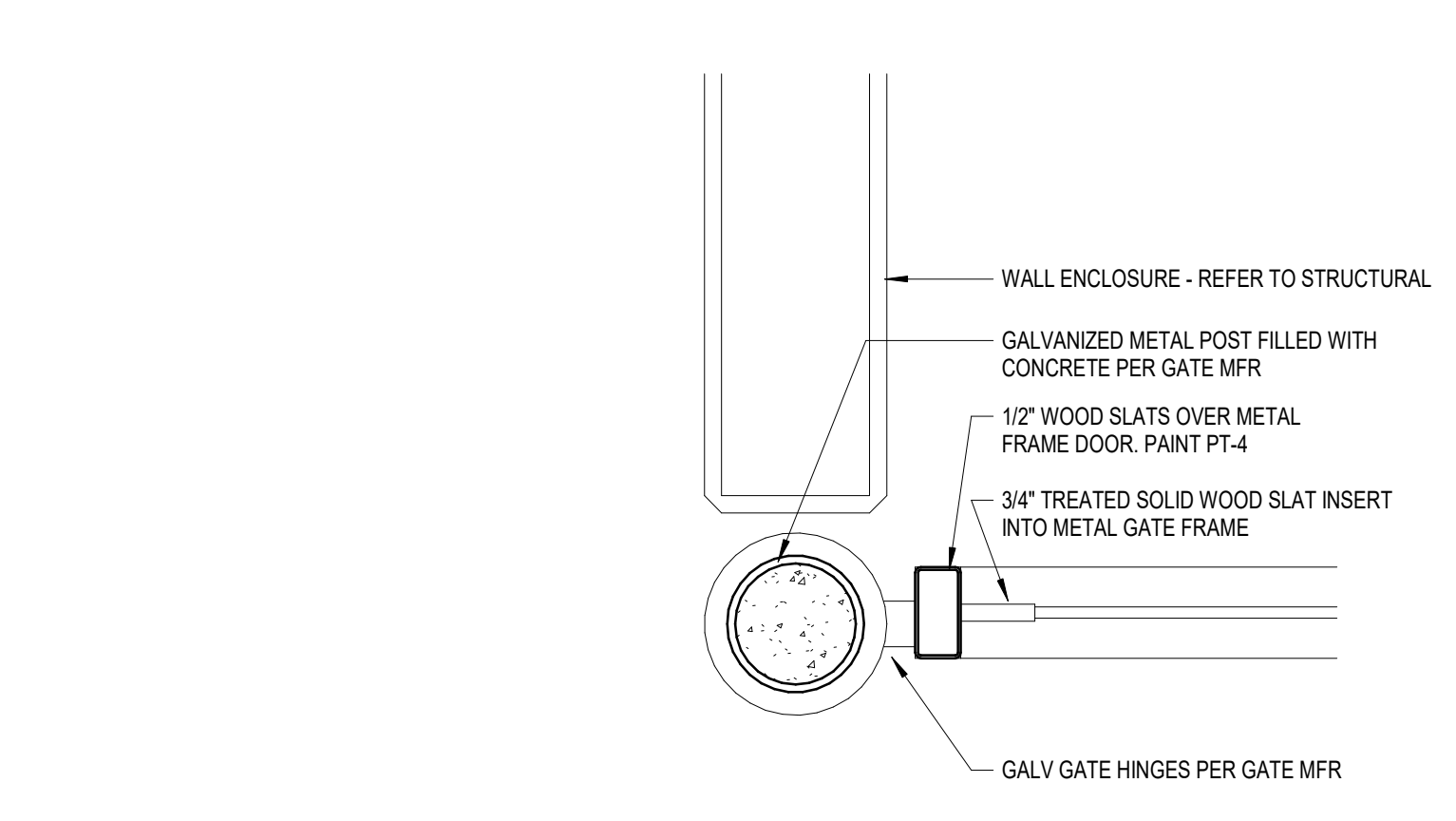

5 TRASH ENCLOSURE - PLAN DETAIL
SCALE: 1 1/2" = 1'-0"

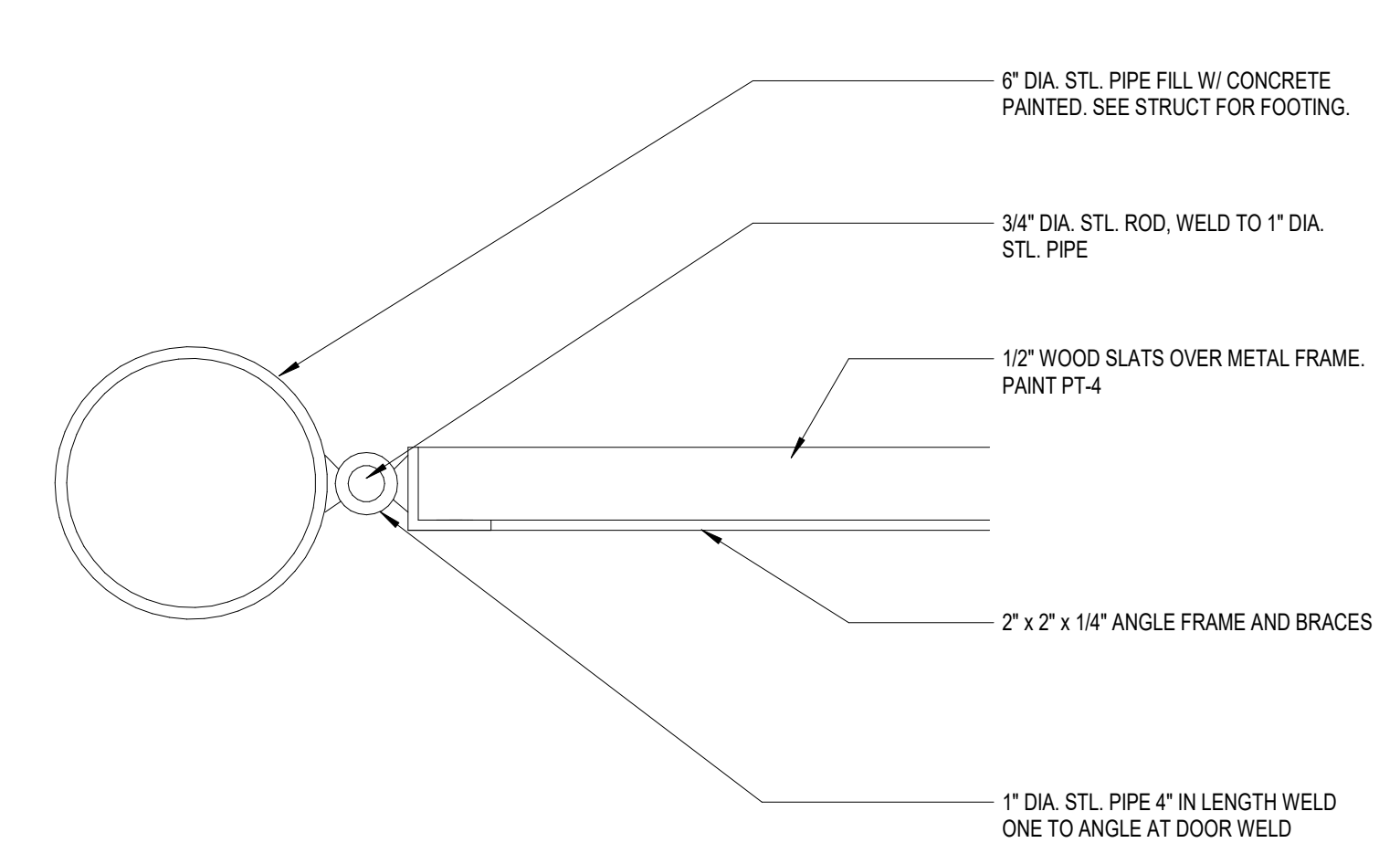

6 TRASH ENCLOSURE - GATE JAMB
SCALE: 1/2" = 1'-0"

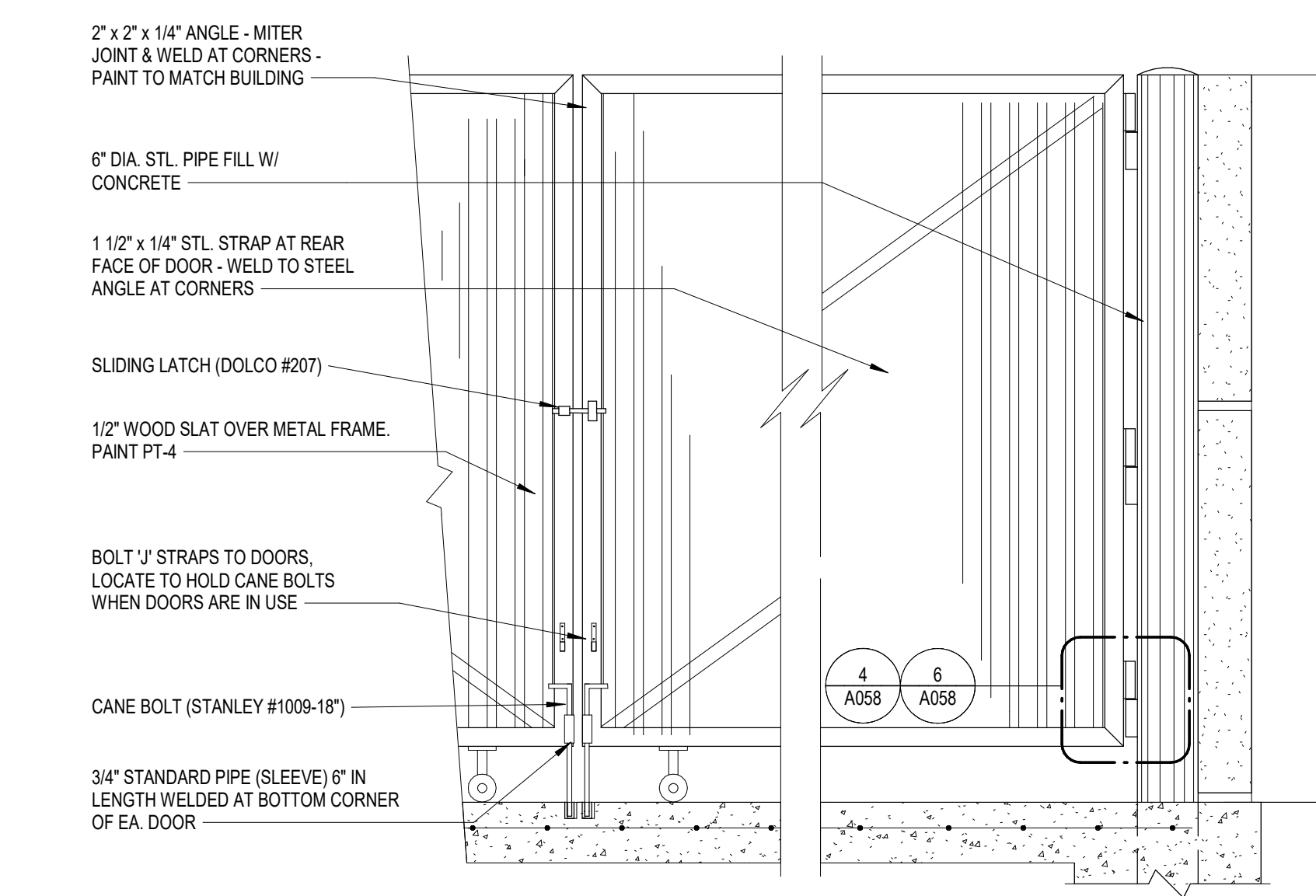

7 TRASH ENCLOSURE - GATE DETAIL
SCALE: 3/4" = 1'-0"

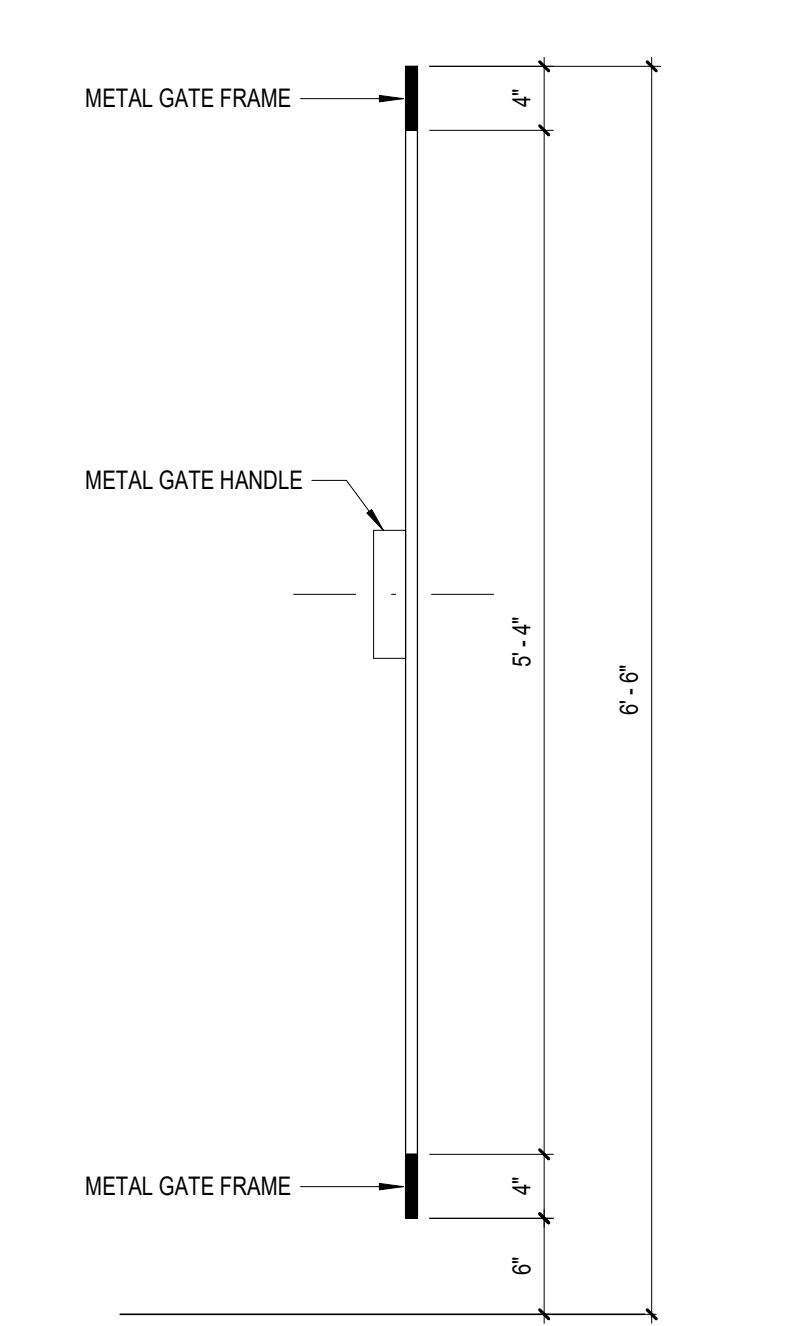

8 TRASH ENCLOSURE - GATE SECTION
SCALE: 1" = 1'-0"

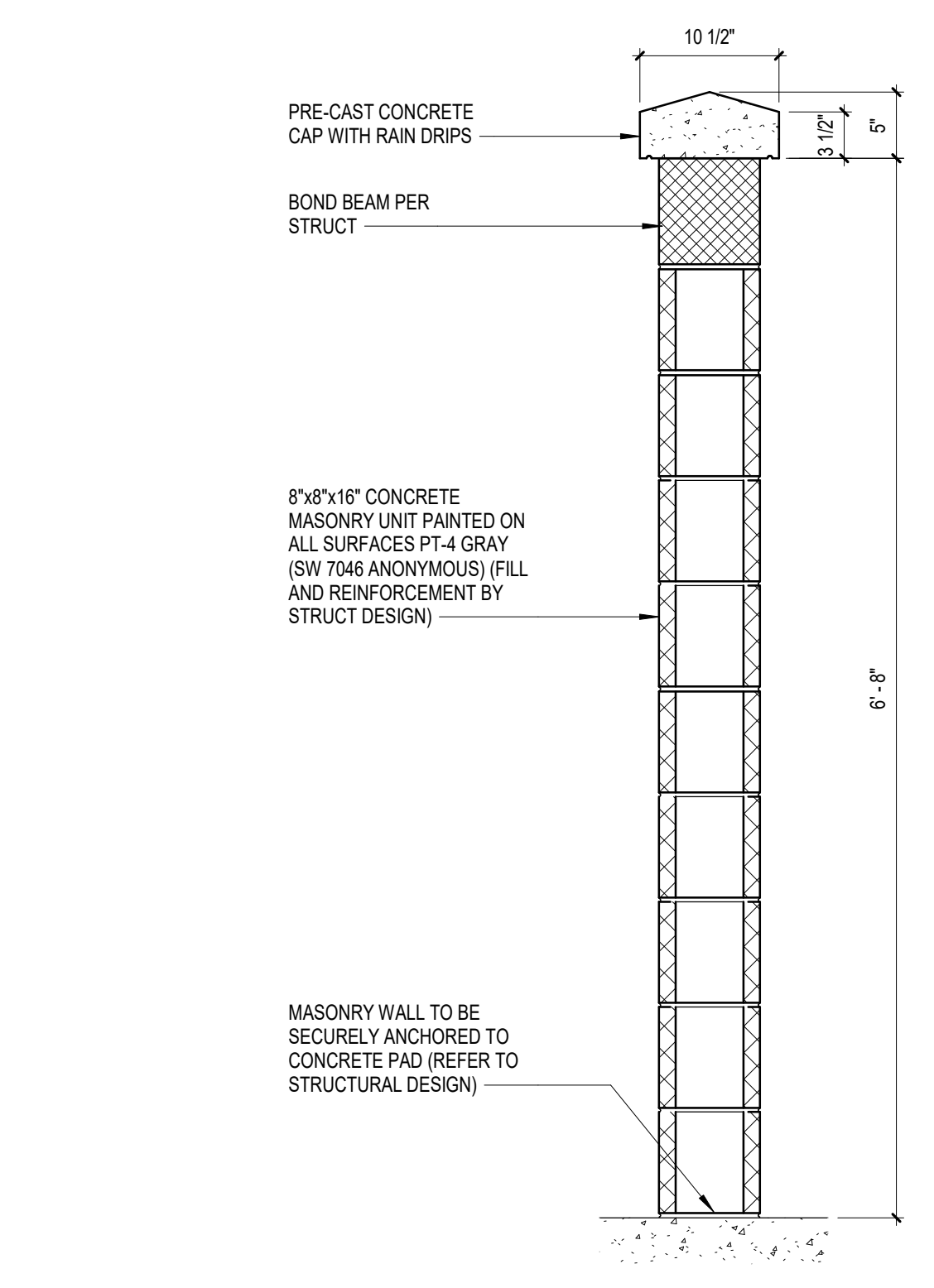

9 TRASH ENCLOSURE - WALL SECTION
SCALE: 1" = 1'-0"

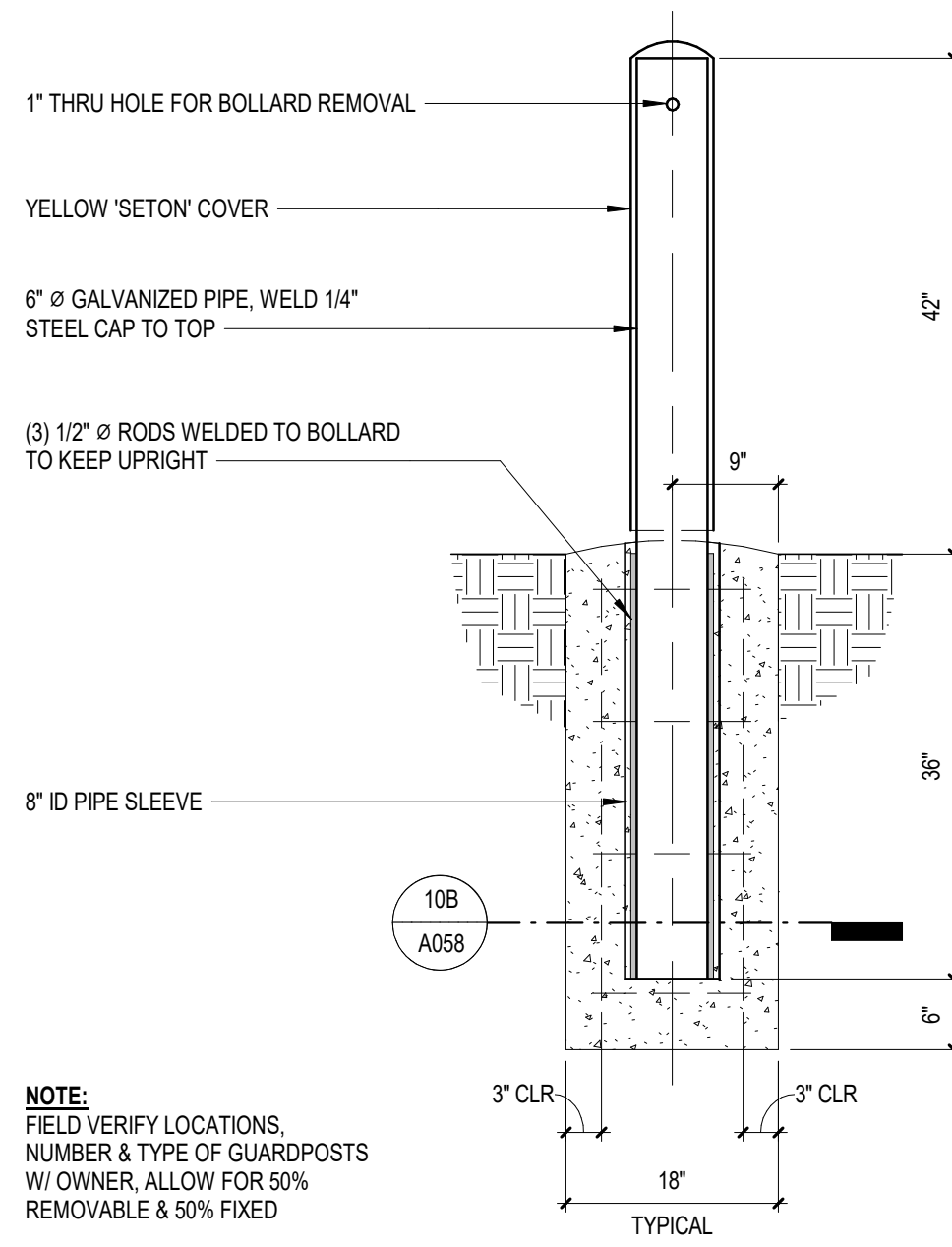

10A REMOVEABLE PIPE BOLLARD
SCALE: 3/4" = 1'-0"

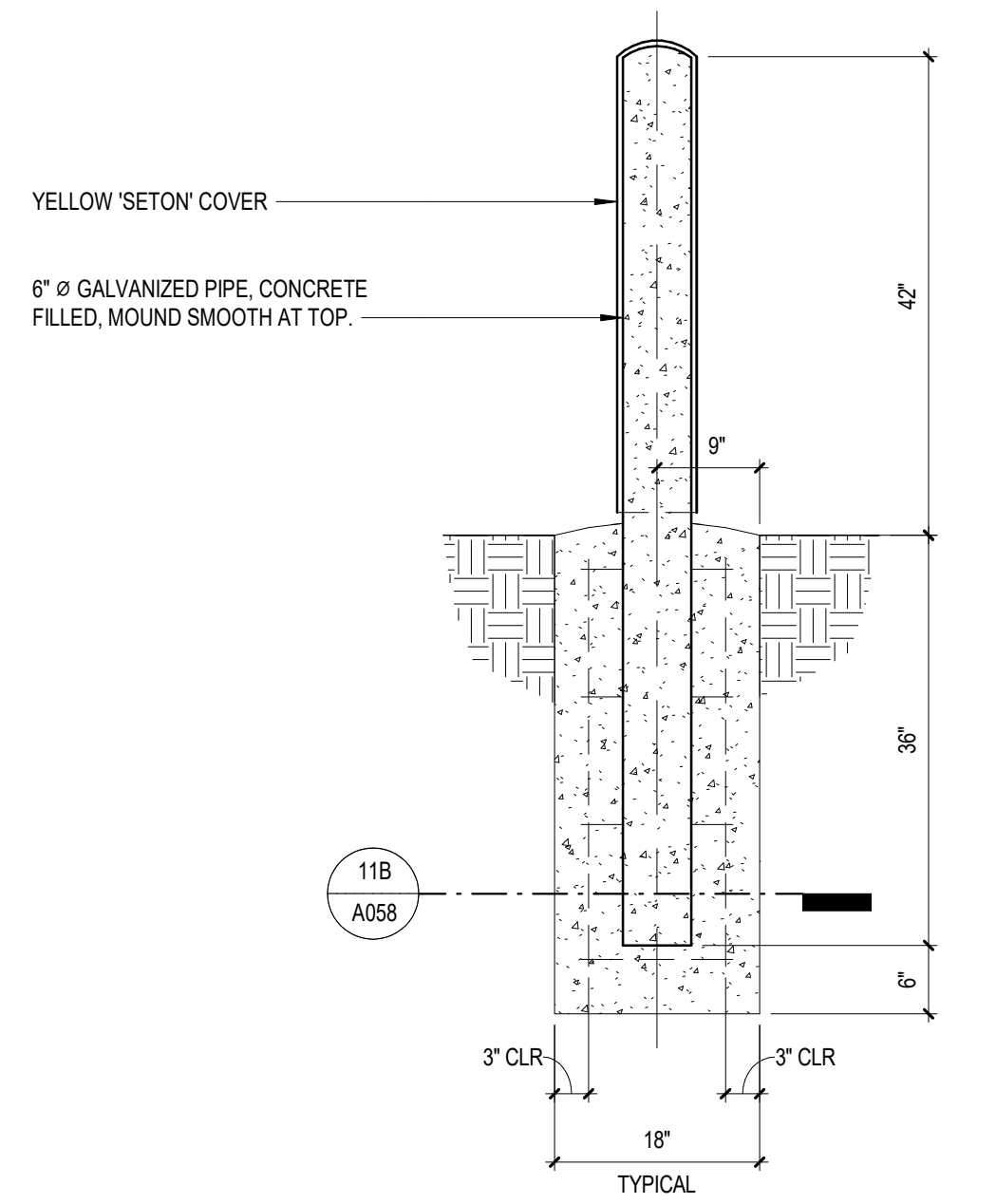

11A FIXED PIPE BOLLARD
SCALE: 3/4" = 1'-0"

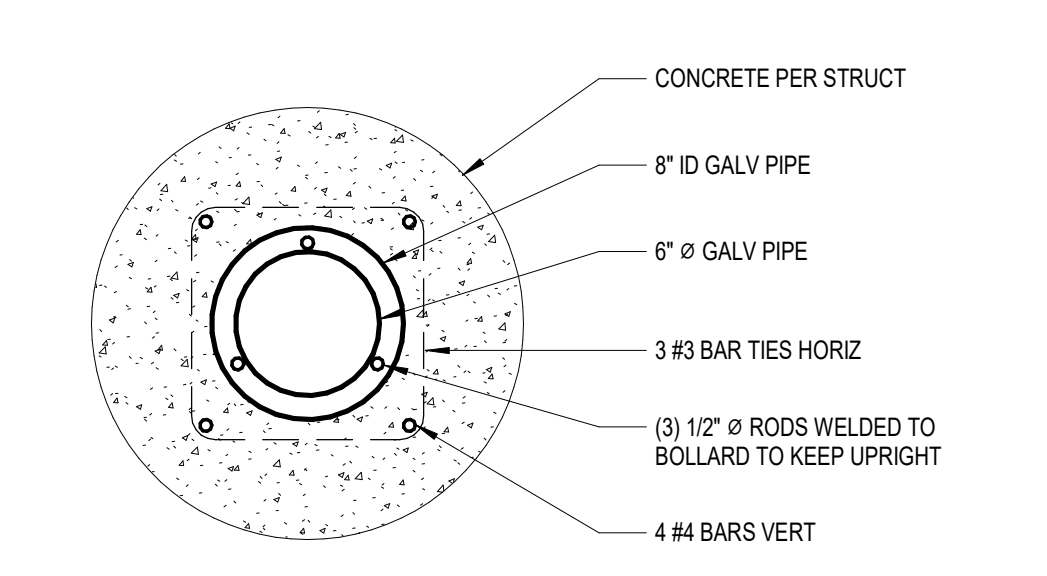

10B BOLLARD BELOW GRADE
SCALE: 1 1/2" = 1'-0"

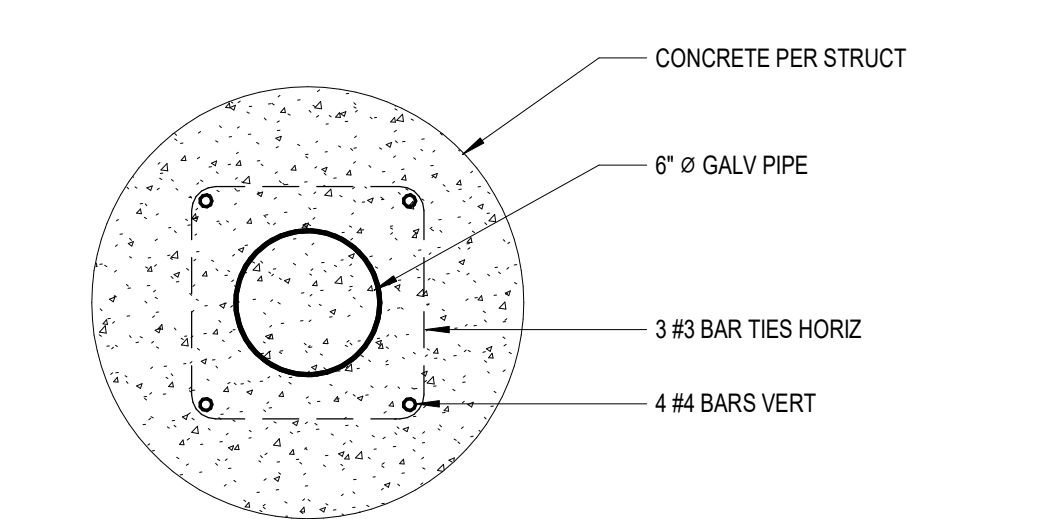

11B BOLLARD BELOW GRADE
SCALE: 1 1/2" = 1'-0"

CONFIDENTIAL
THIS DRAWING AND ASSOCIATED DESIGN ELEMENTS ARE CONFIDENTIAL AND THE PROPERTY OF SALAS O'BRIEN, WHICH IS THE TRADE NAME OF SALAS O'BRIEN, STATUTORY AND OTHER RIGHTS THEREIN. ANY UNAUTHORIZED REUSE OR REPRODUCTION IS PROHIBITED UNLESS OTHERWISE AGREED TO BY SALAS O'BRIEN. THIS DRAWING AS WELL AS ANY COPIES SHALL BE RETURNED TO SALAS O'BRIEN UPON REQUEST.

PROFESSIONAL SEAL

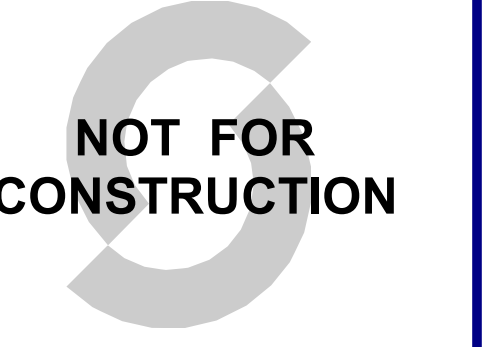

Not for permits, pricing or other official purposes. This document has not been completed or checked and is for general information or comment only.

ISSUE DATE DESCRIPTION
2023-10-27 BID SET



2023-05599-00
OPPIDAN

10 MW ALBQ Data Center

10 MW Data Center Prototype
Daytona Road NW, Albuquerque, New Mexico

NOTES

REVISIONS

Δ	DESCRIPTION	DATE
1	DFT Resubmittal	2024-04-23

CHECKED BY DRAWN BY
MK TS

SHEET NAME

SCREEN WALLS

SHEET NUMBER REVISION
A059 1

EXTERIOR MATERIAL SCHEDULE

MARK	MATERIAL	DESCRIPTION	FINISH
CP1	CONCRETE	SMOOTH FACE TILT-UP CONCRETE PANEL, W/ REVEALS	PT-2
CP2	CONCRETE	TEXTURED CONCRETE USING FORMLINER	PT-4
CWP1	WALL PANEL	AEP SPAN NU-WAVE, 30% OPEN AREA, OLD TOWN GRAY, ALUMINUM PANELS OF SIMILAR APPEARANCE ARE AN ACCEPTABLE ALTERNATE.	-
MM1	METAL	METAL DOORS AND OTHER METAL SURFACES	PT-3
PM1	METAL	PREFINISHED METAL TO MATCH DOOR COLOR	-
PM2	METAL	PREFINISHED METAL TO MATCH PT-3	-

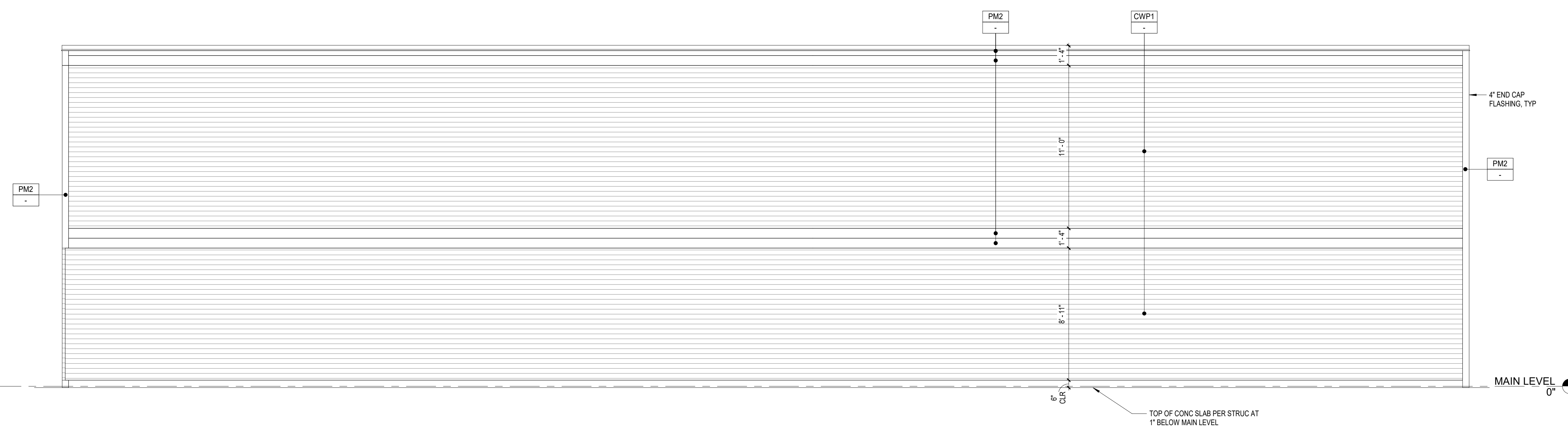

1 TANK SCREEN WALL - SOUTH ELEVATION
SCALE: 1/4" = 1'-0"

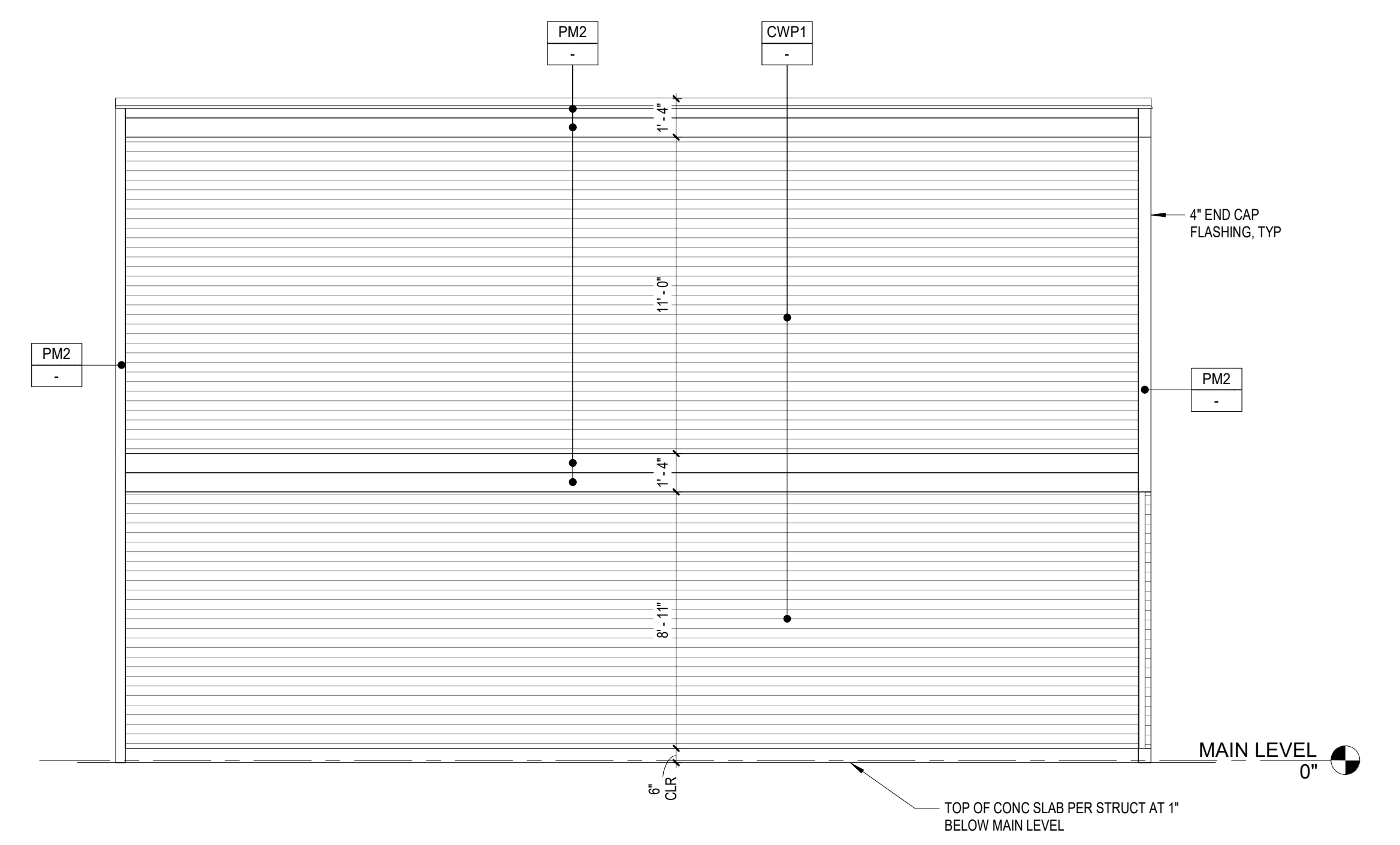

3 TANK SCREEN WALL - WEST ELEVATION
SCALE: 1/4" = 1'-0"

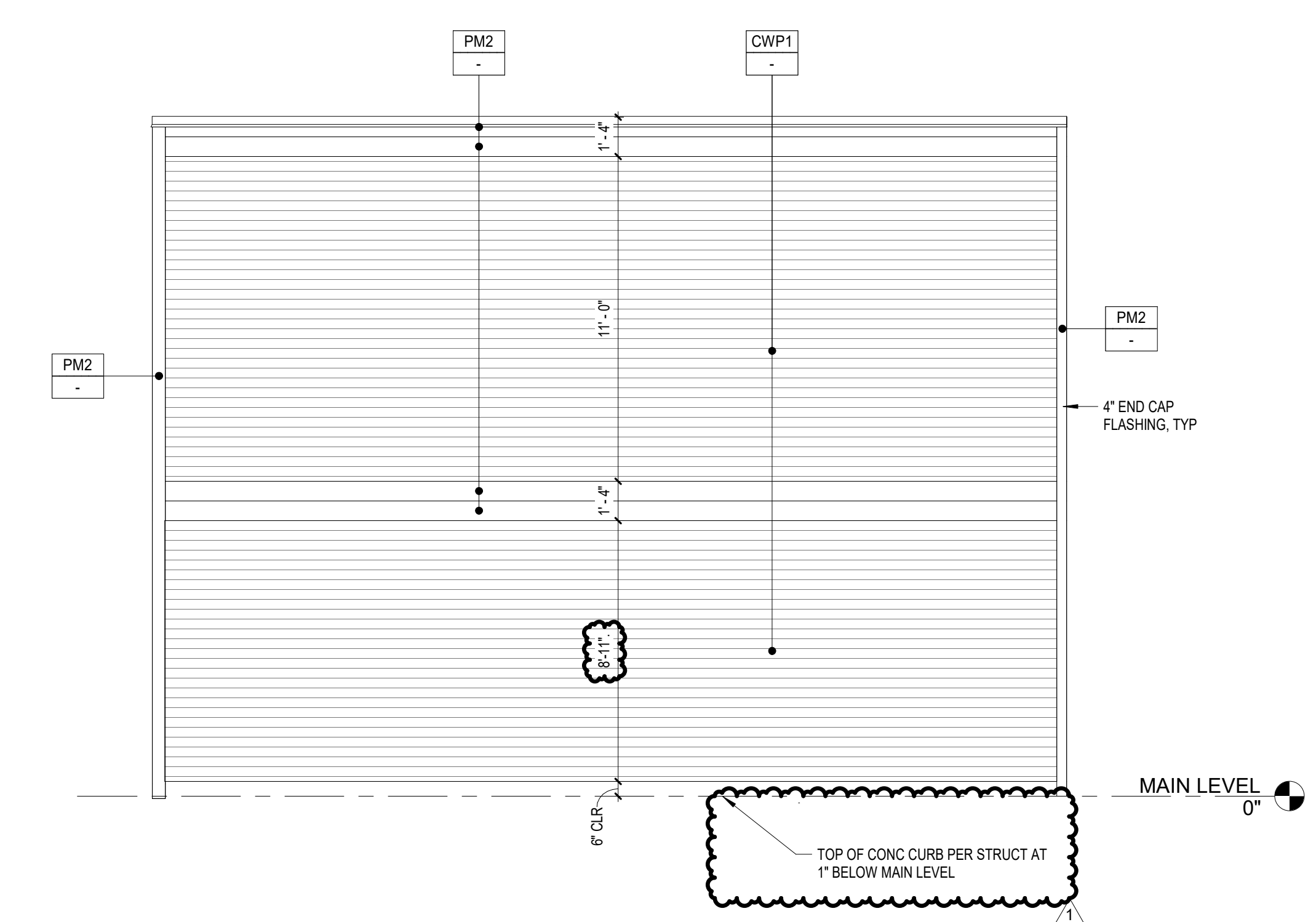

4 TANK SCREEN WALL - EAST ELEVATION
SCALE: 1/4" = 1'-0"

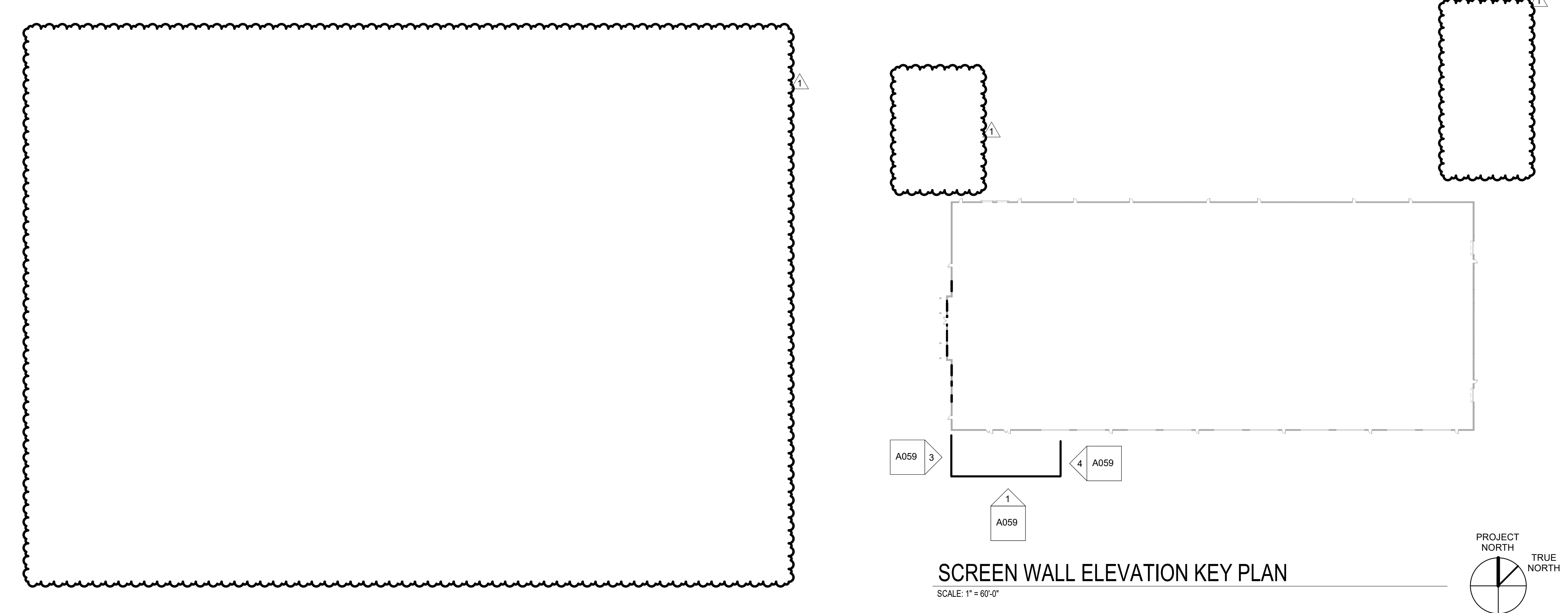

SCREEN WALL ELEVATION KEY PLAN
SCALE: 1" = 60'-0"

CONFIDENTIAL
THIS DRAWING AND ASSOCIATED DESIGN ELEMENTS ARE CONFIDENTIAL AND THE PROPERTY OF SALAS O'BRIEN, WHICH IS THE REGISTERED ARCHITECT OF RECORD. ANY UNAUTHORIZED REUSE OR REPRODUCTION IS PROHIBITED UNLESS OTHERWISE AGREED TO BY SALAS O'BRIEN. THIS DRAWING (AS WELL AS ANY COPIES) SHALL BE RETURNED TO SALAS O'BRIEN UPON REQUEST.

PROFESSIONAL SEAL

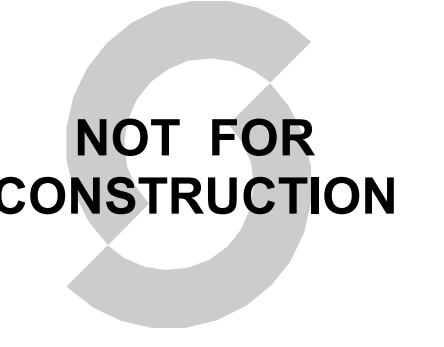

Not for permits, pricing or other official purposes. This document has not been completed or checked and is for general information or comment only.

ISSUE DATE	DESCRIPTION
2023-10-27	BID SET



2023-05599-00
OPPIDAN

10 MW ALBQ Data Center

10 MW Data Center Prototype
Daytona Road NW, Albuquerque, New Mexico

NOTES

REVISIONS	DESCRIPTION	DATE
1	DFT Resubmittal	2024-04-23

CHECKED BY MK
DRAWN BY DT

SHEET NAME

OVERALL EXTERIOR ELEVATIONS

SHEET NUMBER	REVISION
A600	1

EXTERIOR FINISH LEGEND

DOOR 100 SCHEDULED NUMBER
34" x 200" MAX EXT
WIDTH

EQUIPMENT 11-A

PARTITION 11-A WALL / PARTITION STOREFRONT CURTAIN WALL TILT-UP PANEL

CP1: CONCRETE
MFR: CONCRETE MIX;
FINISH: SMOOTH

CP1: CONC. / PAINTED STRIPE
MFR: CONCRETE MIX;
FINISH: "META BLUE"

MATERIAL 2
MFR: CONCRETE MIX;
FINISH: TEXTURE

MATERIAL 3
MFR: CONCRETE MIX;
FINISH: TEXTURE

CP1: CONC.
MFR: CONCRETE MIX;
FINISH: SMOOTH, PT-4 GRAY

CP2: CONC.
MFR: FITZGERALD
PRODUCT: FORMLINERS
1935 RANDOM PLANK,
VERTICAL ORIENTATION
CONCRETE MIX:
FINISH: TEXTURED, PT-4 GRAY

EXTERIOR MATERIAL SCHEDULE B

MARK	MATERIAL	DESCRIPTION	FINISH
CP1	CONCRETE	SMOOTH FACE TILT-UP CONCRETE PANEL W/ REVEALS	PT-2
CWP1	WALL PANEL	AEP SPAN N/L WAVE, 30% OPEN AREA, OLD TOWN GRAY, ALUMINUM PANELS OF SIMILAR APPEARANCE ARE AN ACCEPTABLE ALTERNATE	-
MM1	METAL	METAL DOORS AND OTHER METAL SURFACES	PT-3
PM1	METAL	PREFINISHED METAL TO MATCH LOUVER COLOR	-
PM2	METAL	PREFINISHED METAL TO MATCH PT-3	-

3'
1 1/2"
1"
3/4"
3/16"
1/8"
1/16"
1/32"
3/84"
E
D
C
B
A

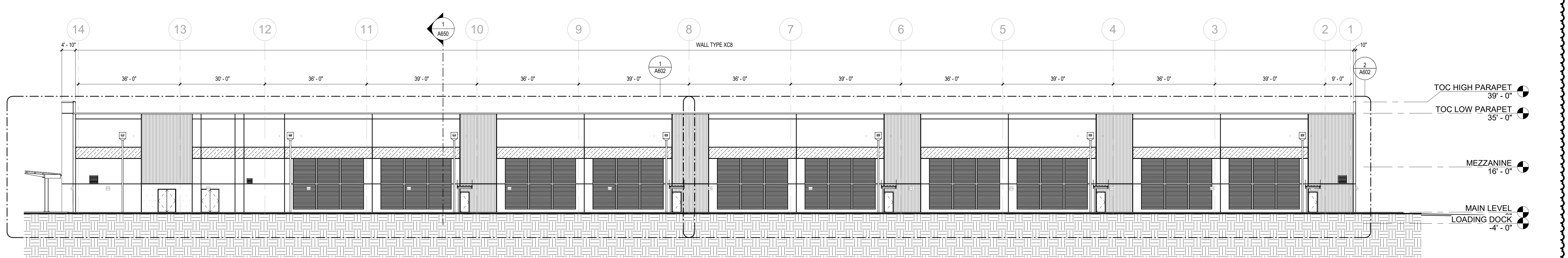
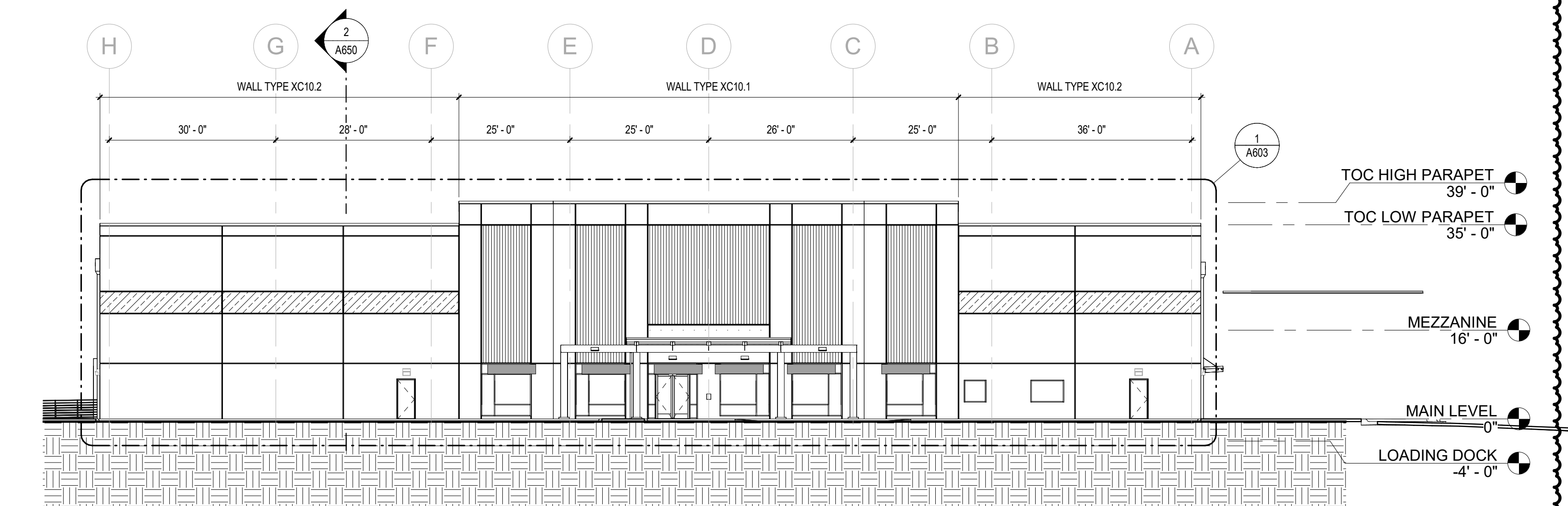
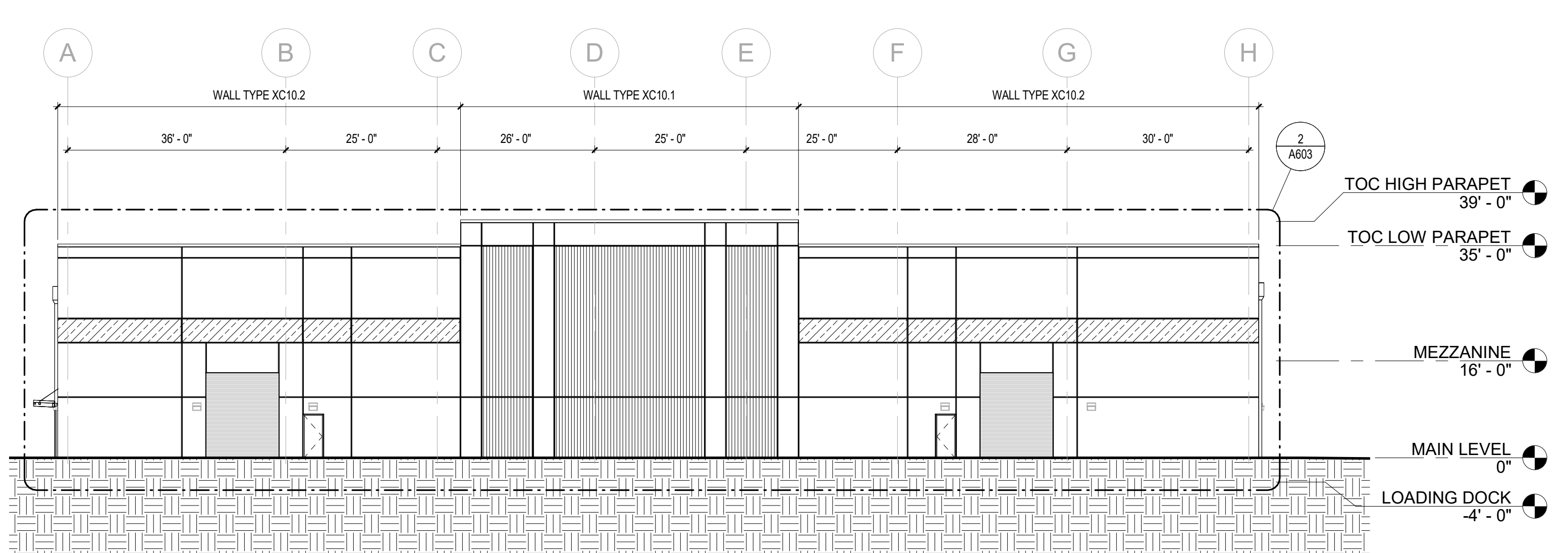
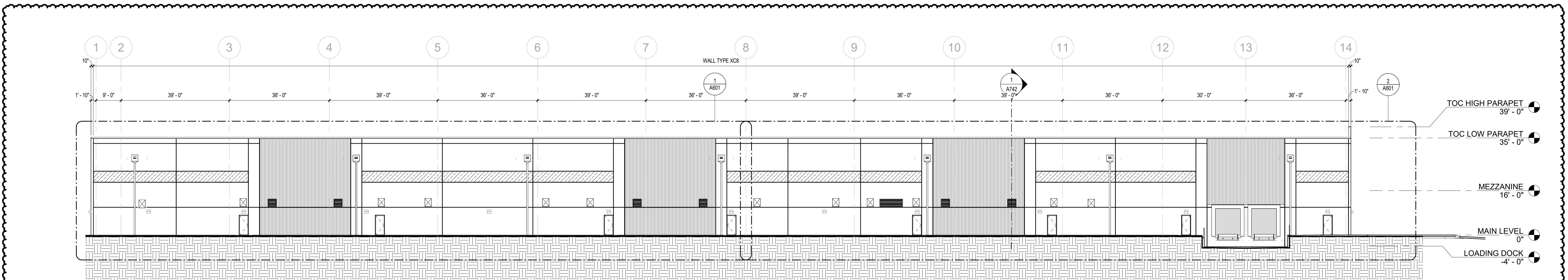

4/20/2024 4:25:43 AM
Autodesk Docs / 2023-05599 OPP Albuquerque DC/OPP5599-SOB-KXZ-3D-A-1001.rvt

1 2 3 4 5 6 7 8

CONFIDENTIAL
THIS DRAWING AND ASSOCIATED DESIGN ELEMENTS ARE CONFIDENTIAL AND THE PROPERTY OF SALAS O'BRIEN. ANY REUSE, REPRODUCTION OR DISSEMINATION OF THIS DRAWING OR INFORMATION CONTAINED HEREIN IS PROHIBITED UNLESS OTHERWISE AGREED TO BY SALAS O'BRIEN. THIS DRAWING (AS WELL AS ANY COPIES) SHALL BE RETURNED TO SALAS O'BRIEN UPON REQUEST.

PROFESSIONAL SEAL

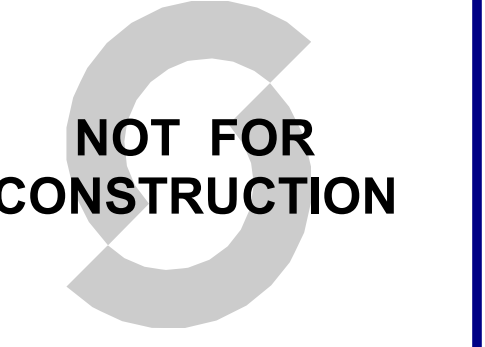

Not for permits, pricing or other official purposes. This document has not been completed or checked and is for general information or comment only.

ISSUE DATE	DESCRIPTION
2023-10-27	BID SET



2023-05599-00
OPPIDAN

10 MW ALBQ Data Center

10 MW Data Center Prototype
Daylona Road NW, Albuquerque, New Mexico

NOTES

REVISIONS

Δ	DESCRIPTION	DATE
1	DFT Resubmittal	2024-04-23

CHECKED BY MK
DRAWN BY DT

SHEET NAME

EXTERIOR WALL DETAILS

SHEET NUMBER A710
REVISION 1

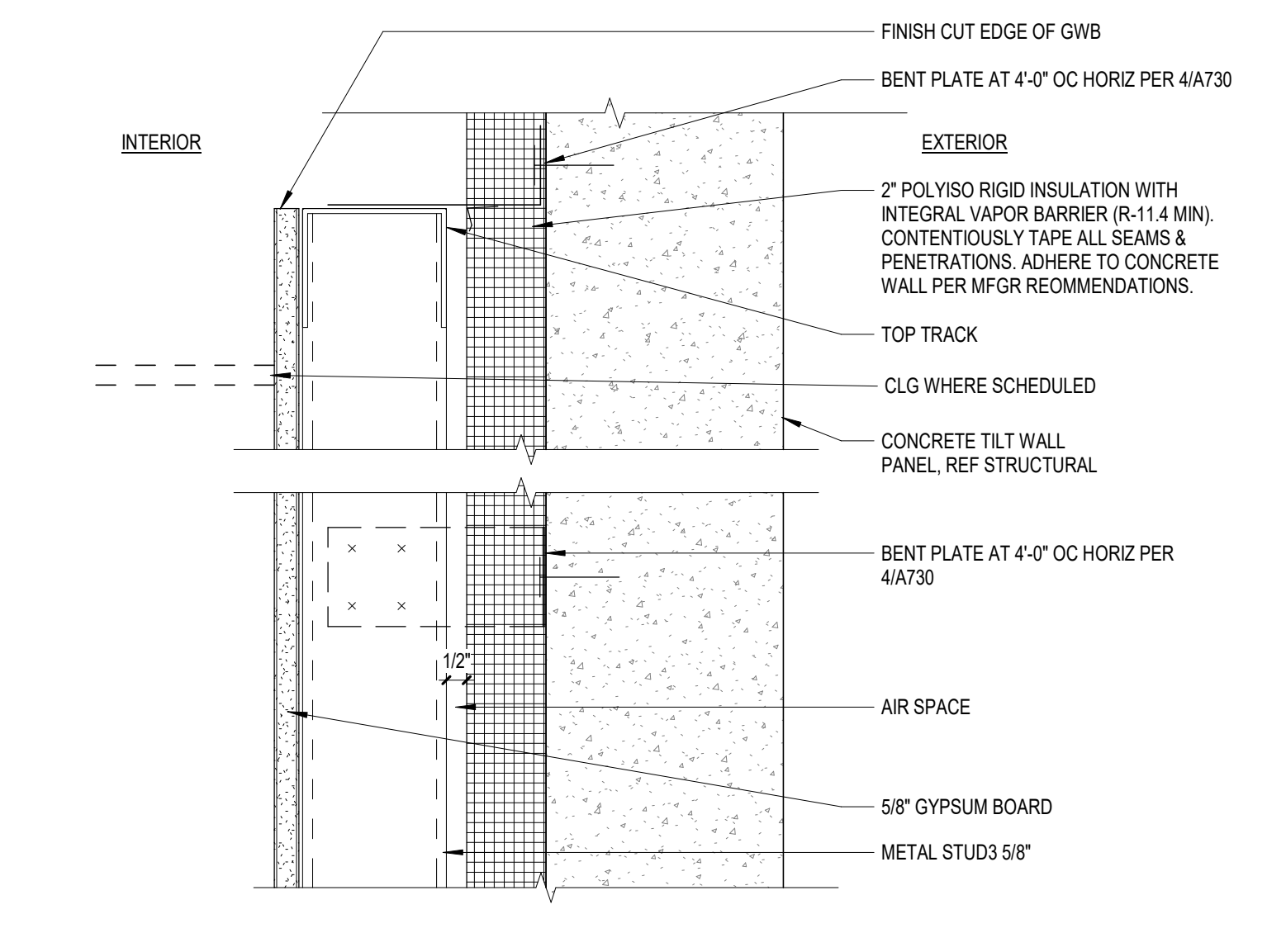

1 EXTERIOR CONCRETE PANEL - STUDS
SCALE: 3" = 1'-0"

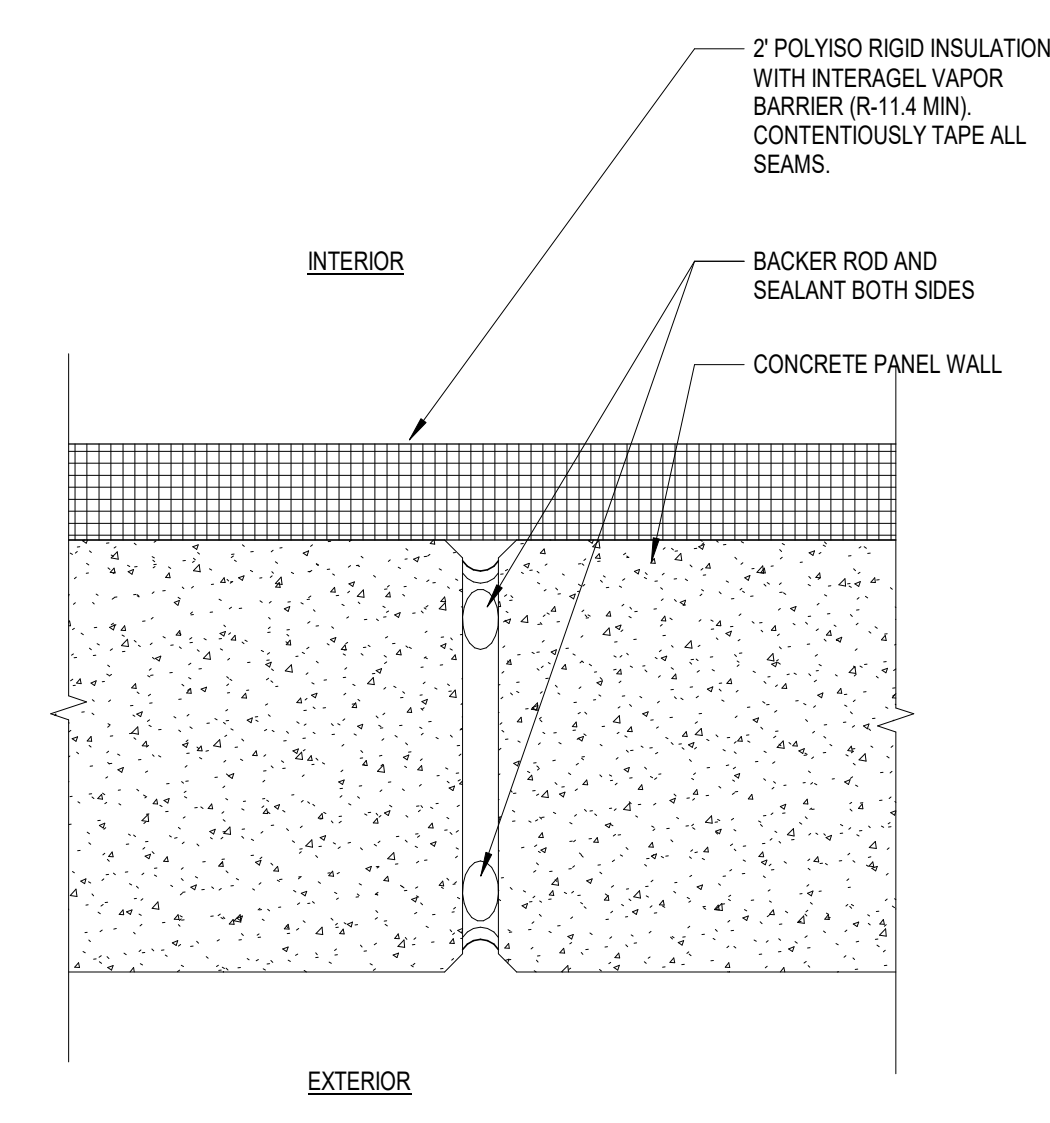

2 PANEL JOINT
SCALE: 3" = 1'-0"

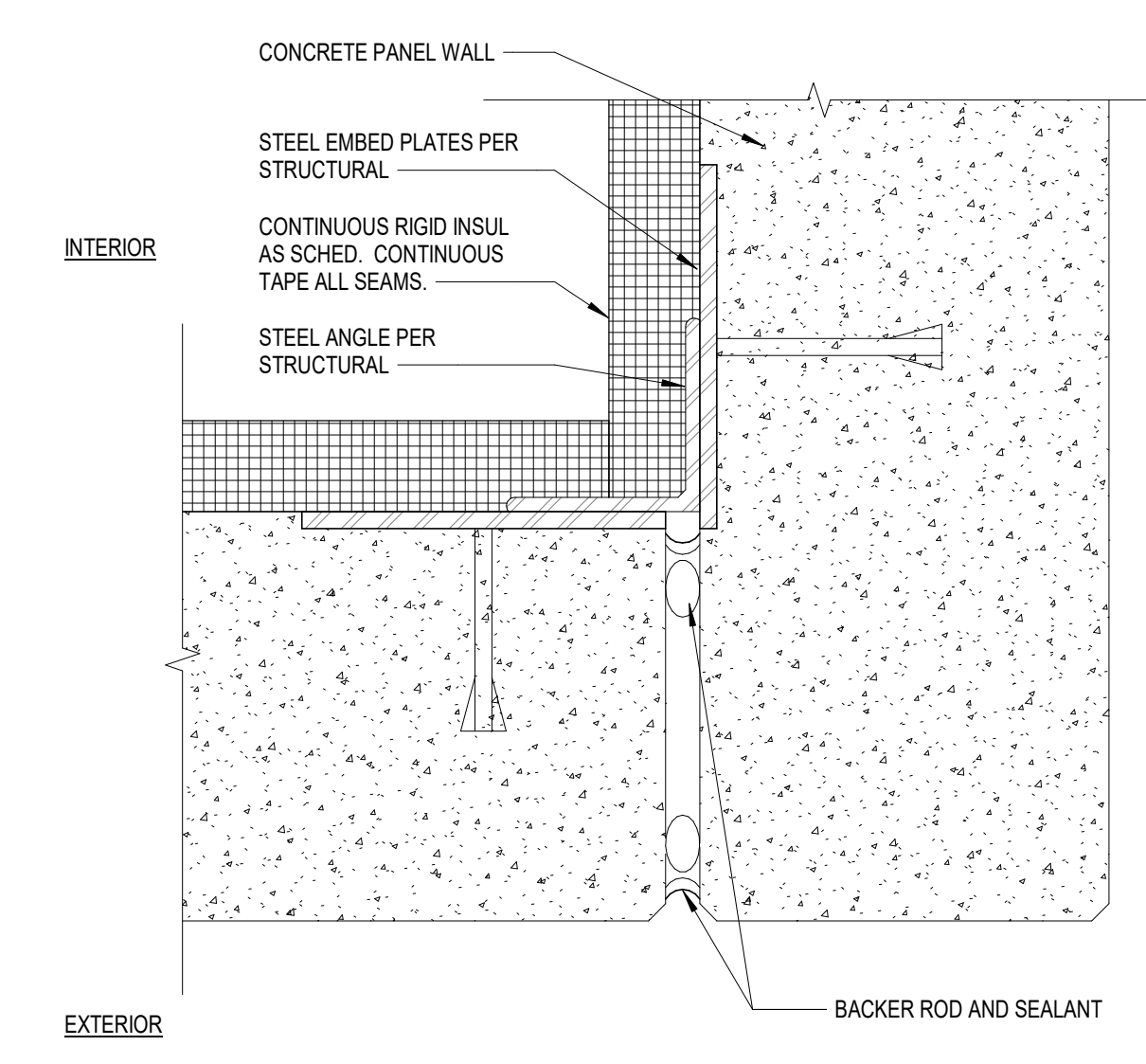

3 PANEL JOINT
SCALE: 3" = 1'-0"

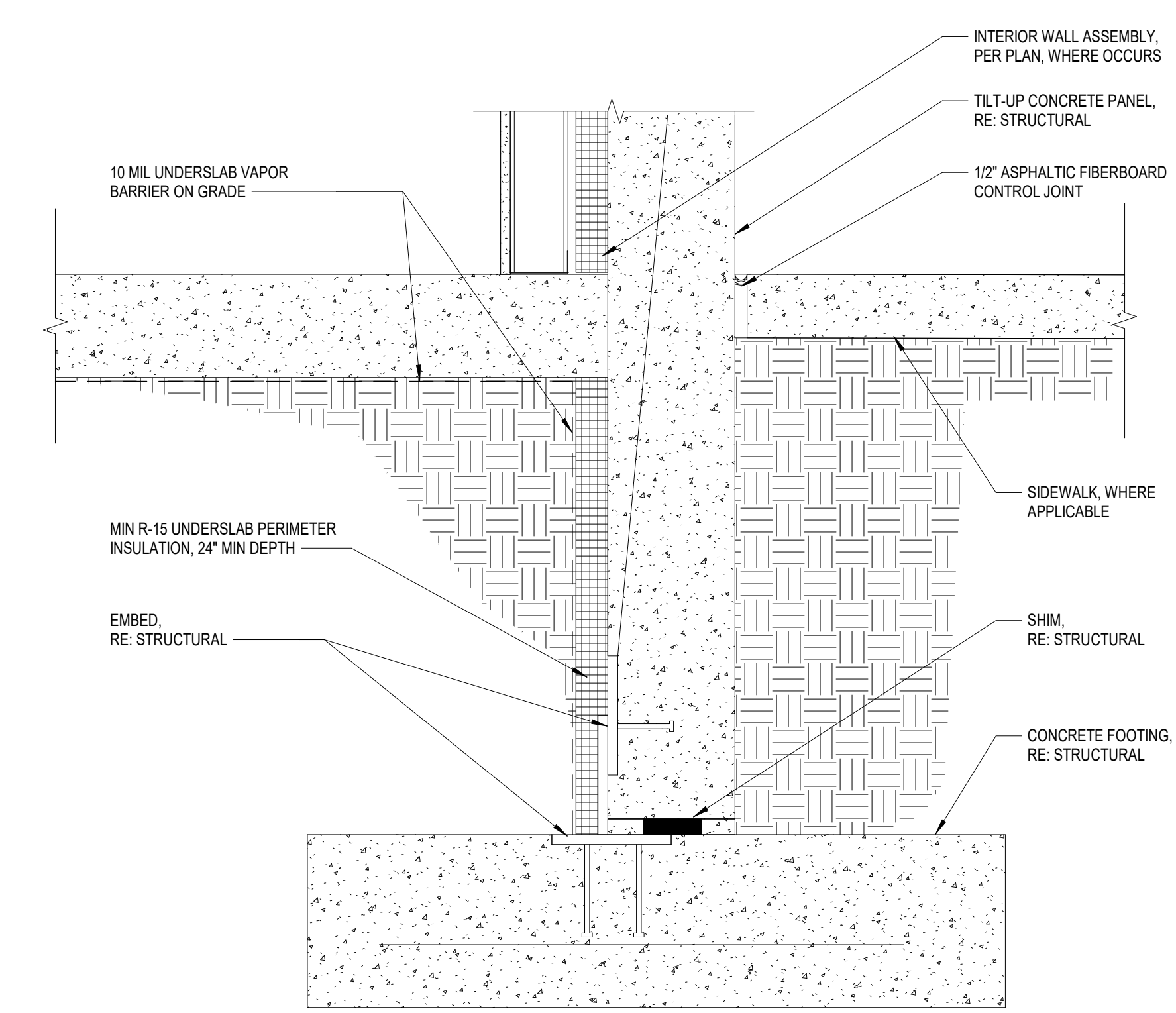

5 TYPICAL FOUNDATION FOOTING
SCALE: 1 1/2" = 1'-0"

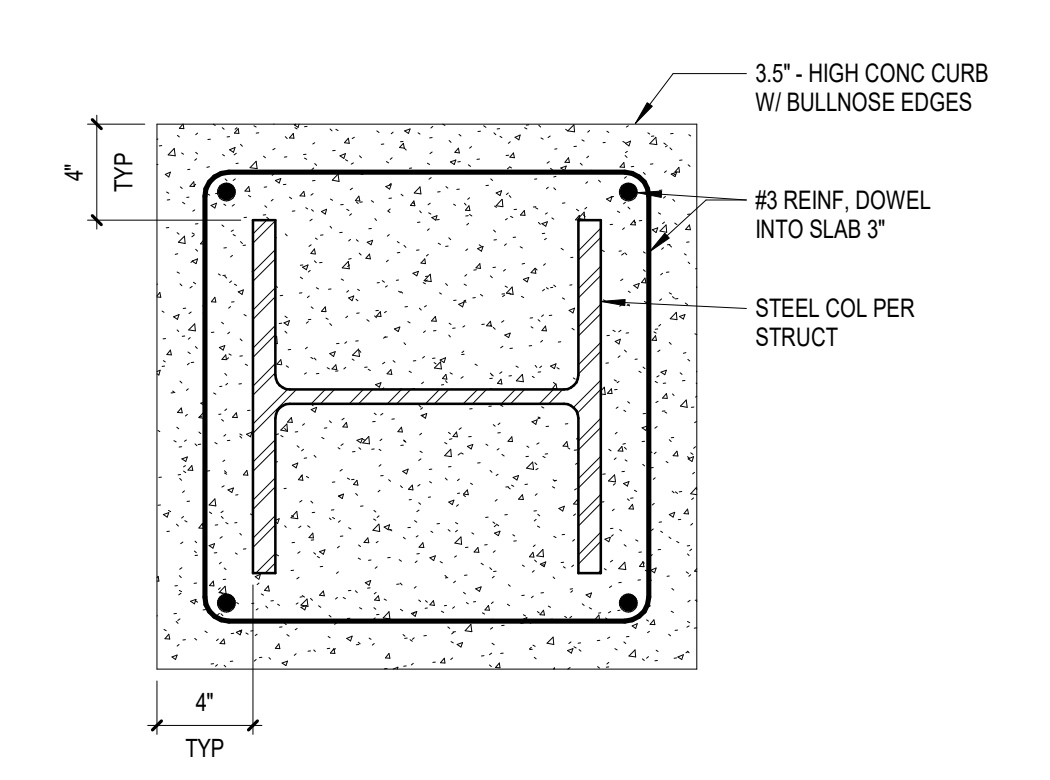

6 CANOPY BASE DETAIL
SCALE: 1 1/2" = 1'-0"

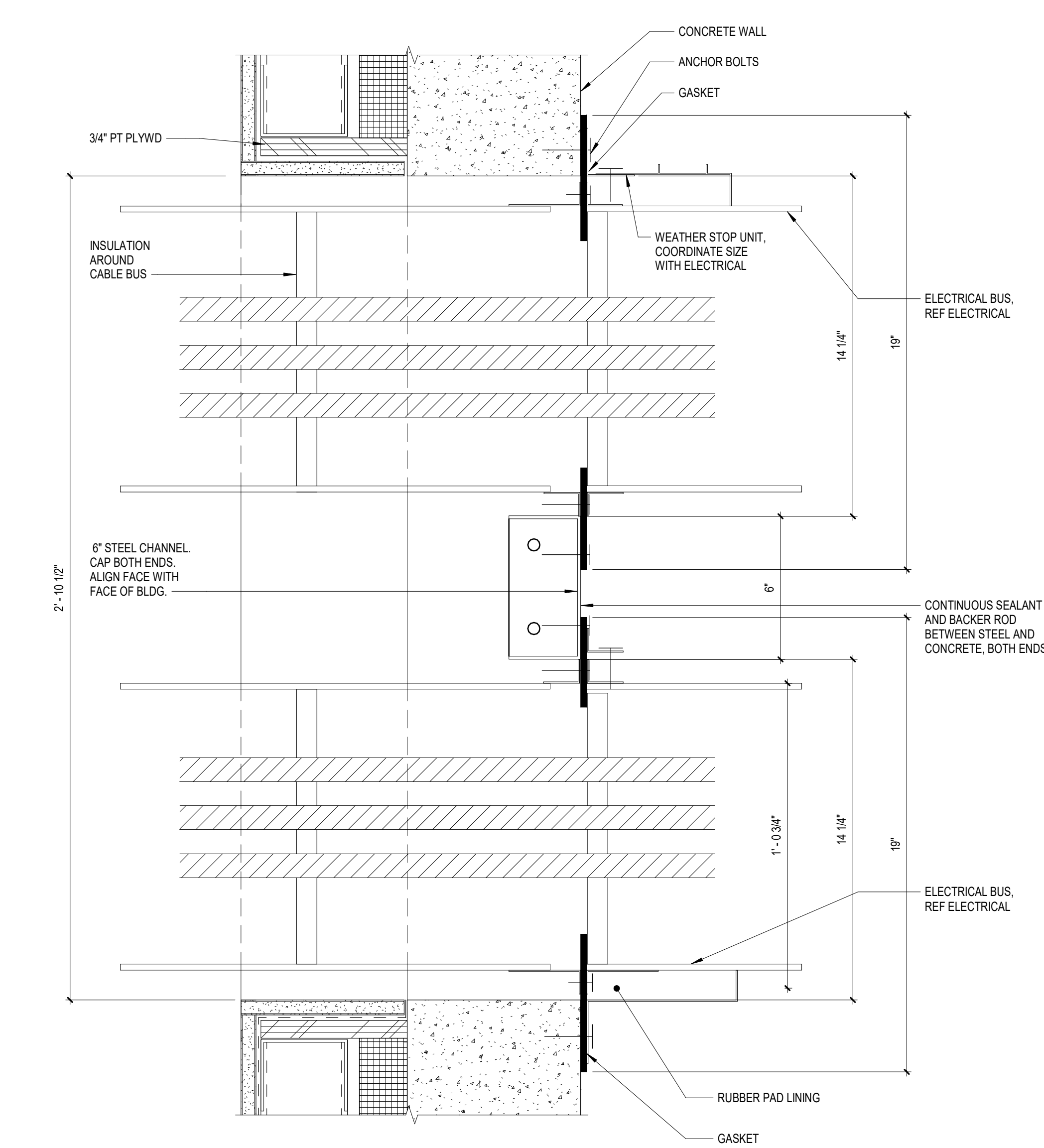

4 CABLE BUS OPENING
SCALE: 3" = 1'-0"

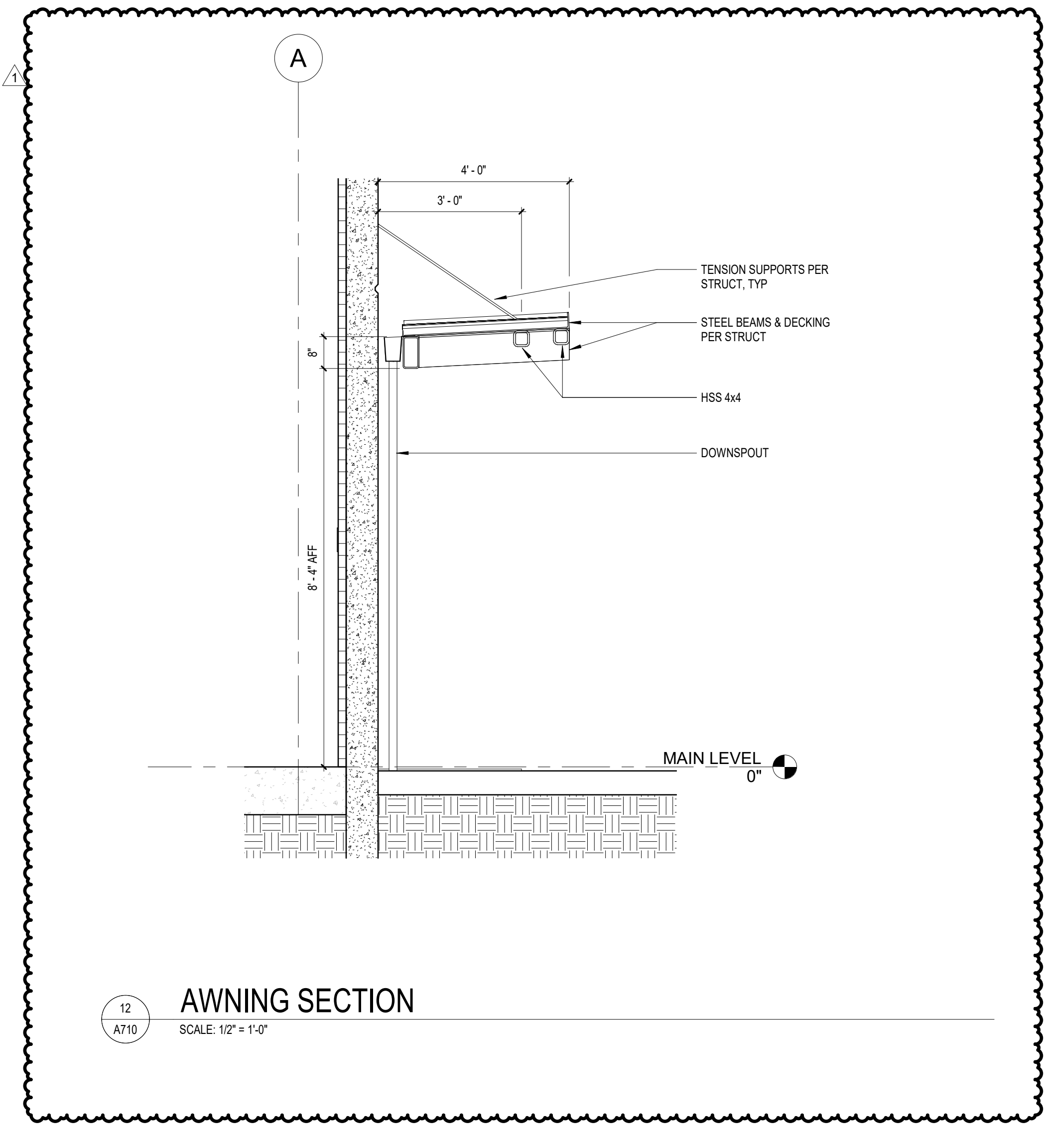

12 AWNING SECTION
SCALE: 1/2" = 1'-0"

CONFIDENTIAL
THIS DRAWING AND ASSOCIATED DESIGN ELEMENTS ARE CONFIDENTIAL AND THE PROPERTY OF SALAS O'BRIEN, WHICH IS THE COMMON LAW COPYRIGHT, STATUTORY AND OTHER RIGHTS THEREOF. ANY UNAUTHORIZED REUSE OR REPRODUCTION IS PROHIBITED UNLESS OTHERWISE AGREED TO BY SALAS O'BRIEN. THIS DRAWING, AS WELL AS ANY COPIES, SHALL BE RETURNED TO SALAS O'BRIEN UPON REQUEST.

PROFESSIONAL SEAL

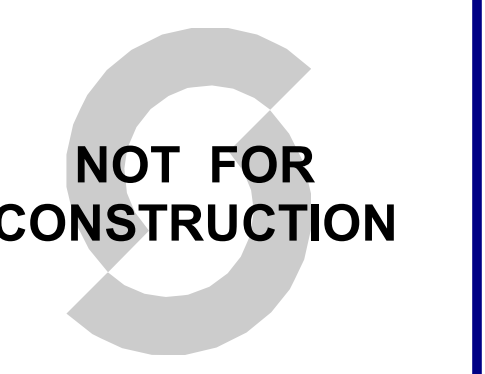

Not for permits, pricing or other official purposes. This document has not been completed or checked and is for general information or comment only.

ISSUE DATE	DESCRIPTION
2023-10-27	BID SET



2023-05599-00
OPPIDAN

10 MW ALBQ Data Center

10 MW Data Center Prototype
Daytona Road NW, Albuquerque, New Mexico

NOTES

REVISIONS

Δ	DESCRIPTION	DATE
1	DFT Resubmittal	2024-04-23

CHECKED BY: MK
DRAWN BY: DT

SHEET NAME

(WEST & EAST)
COLOR ELEVATIONS

SHEET NUMBER: A901
REVISION: 1

EXTERIOR FINISH LEGEND

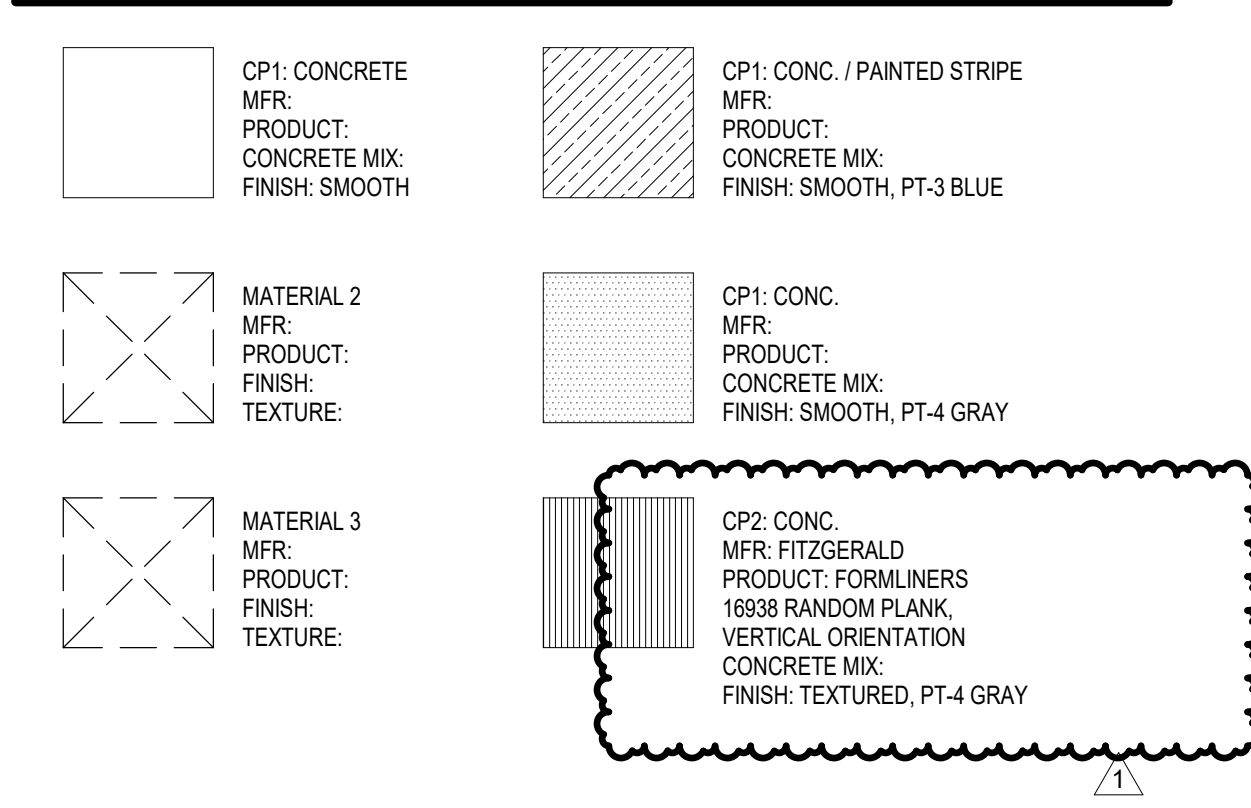

EXTERIOR MATERIAL SCHEDULE B

MARK	MATERIAL	DESCRIPTION	FINISH
CP1	CONCRETE	SMOOTH FACE TILT-UP CONCRETE PANEL, W/ REVEALS	PT-2
CP1P	WALL PANEL	AEP SPAN NU-WAVE, 30% OPEN AREA, OLD TOWN GRAY, ALUMINUM PANELS OF SIMILAR APPEARANCE ARE AN ACCEPTABLE ALTERNATE.	-
MM1	METAL	METAL DOORS AND OTHER METAL SURFACES	PT-3
PM1	METAL	PREFINISHED METAL TO MATCH LOUVER COLOR	-
PM2	METAL	PREFINISHED METAL TO MATCH PT-3	-

SHEET KEYNOTES

KEY	DESCRIPTION
1	THRU-WALL SCURPER TO CONDUCTOR HEAD & DOWNSPOUT ON EXTERIOR FACE OF BUILDING, W/ 2" DEEP x 3/4" DIAMETER SUSIP ON ROOF. SEE DETAILS 14 B, 15A/20
2	DOWNSPOUT FROM ROOF TO TIGHTLINE. SEE CIVIL. SEE DETAIL 6A/720
3	STANDING SEAM COPING CAP ON PARAPET. SEE DETAILS 6 & 12A/20
4	AWNING CENTERED OVER DOOR, 4' x 8'-4". SEE DETAIL 12A/10

4/24/2024 8:57:06 AM
Autodesk Docs: /0203-05599-00P-Albuquerque-OPF-Albuquerque-DC/OPF5599-50B-XXZ-3D-A-1001.rvt

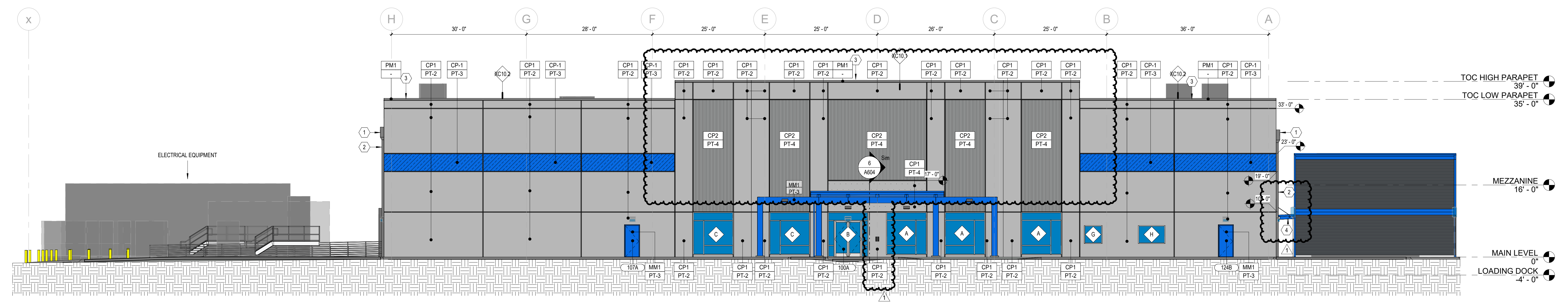

1 PROJECT WEST (FRONT) ELEVATION
SCALE: 1" = 10'-0"

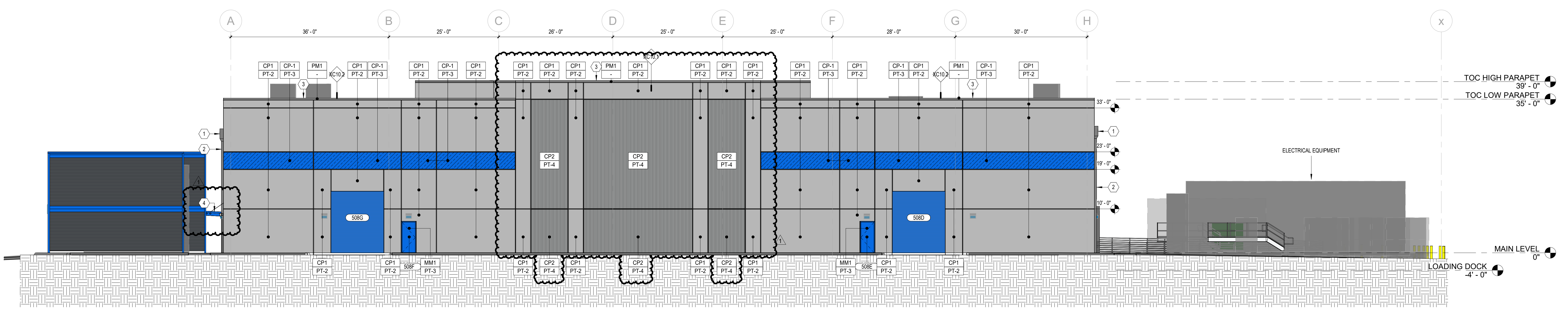

2 PROJECT EAST (REAR) ELEVATION
SCALE: 1" = 10'-0"

CONFIDENTIAL
THIS DRAWING AND ASSOCIATED DESIGN ELEMENTS ARE CONFIDENTIAL AND THE PROPERTY OF SALAS O'BRIEN, WHICH IS THE TRADING COMPANY OF SALAS O'BRIEN. STATUTORY AND OTHER RIGHTS THEREIN, AND ANY UNAUTHORIZED REUSE OR REPRODUCTION IS PROHIBITED UNLESS OTHERWISE AGREED TO BY SALAS O'BRIEN. THIS DRAWING (AS WELL AS ANY COPIES) SHALL BE RETURNED TO SALAS O'BRIEN UPON REQUEST.

PROFESSIONAL SEAL

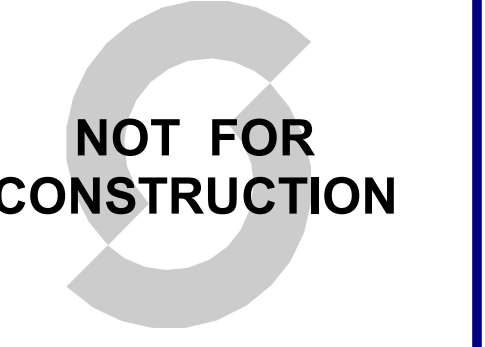

Not for permits, pricing or other official purposes. This document has not been completed or checked and is for general information or comment only.

ISSUE DATE	DESCRIPTION
2023-10-27	BID SET



2023-05599-00
OPPIDAN

10 MW ALBQ Data Center

10 MW Data Center Prototype
Daylona Road NW, Albuquerque, New Mexico

NOTES

REVISIONS	DESCRIPTION	DATE
1	DFT Resubmittal	2024-04-23

CHECKED BY: MK
DRAWN BY: DT

SHEET NAME

(NORTH) COLOR ELEVATION - DETAIL

SHEET NUMBER: A902
REVISION: 1

EXTERIOR FINISH LEGEND

CP1: CONCRETE MFR: PRODUCT. CONCRETE MIX: FINISH: SMOOTH	CP1: CONC. / PAINTED STRIPE MFR: PRODUCT. CONCRETE MIX: FINISH: SMOOTH, PT-3 BLUE
MATERIAL 2 MFR: PRODUCT. FINISH: TEXTURE:	CP1: CONC. MFR: PRODUCT. CONCRETE MIX: FINISH: SMOOTH, PT-4 GRAY
MATERIAL 3 MFR: PRODUCT. FINISH: TEXTURE:	CP2: CONC. MFR: FITZGERALD PRODUCT: FORMLINERS 16338 RANDOM PLANK, VERTICAL ORIENTATION CONCRETE MIX: FINISH: TEXTURED, PT-4 GRAY

EXTERIOR MATERIAL SCHEDULE B

MARK	MATERIAL	DESCRIPTION	FINISH
CP1	CONCRETE	SMOOTH FACE TILT-UP CONCRETE PANEL, W/ REVEALS	PT-2
CP1P	WALL PANEL	AEP SPAN NU-WAVE, 30% OPEN AREA, OLD TOWN GRAY, ALUMINUM PANELS OF SIMILAR APPEARANCE ARE AN ACCEPTABLE ALTERNATE.	-
MM1	METAL	METAL DOORS AND OTHER METAL SURFACES	PT-3
PM1	METAL	PREFINISHED METAL TO MATCH LOUVER COLOR	-
PM2	METAL	PREFINISHED METAL TO MATCH PT-3	-

SHEET KEYNOTES

KEY	DESCRIPTION
1	DOWNSPOUT FROM ROOF TO TIGHTLINE. SEE CIVIL. SEE DETAIL 6A720
2	THRU-WALL SCUPPER TO CONDUCTOR HEAD & DOWNSPOUT ON EXTERIOR FACE OF BUILDING, W/ 2" DEEP x 24" DIAMETER SLUMP ON ROOF. SEE DETAILS 14.4 & 15A720
3	LOADING DOCK LEVELER & BUMPERS. SEE DETAILS 1 & 2/A056
4	LOADING DOCK RAMP. SEE CIVIL
5	STANDING SEAM COPING CAP ON PARAPET. SEE DETAILS 4 & 12/A720
6	WALL OPENING FOR CABLE BUS. SEE DETAIL 6A710
7	RIGID INSULATION & SHEET METAL BLANKING PANEL IN OPENING FOR FUTURE ELECT EQUIP. SEE DTL 3A711
8	END CONCRETE REVEAL 6" FROM OPENING.
9	RIGID INSULATION & SHEET METAL BLANKING PANEL BEHIND LOUVER. SEE DTL 6A711

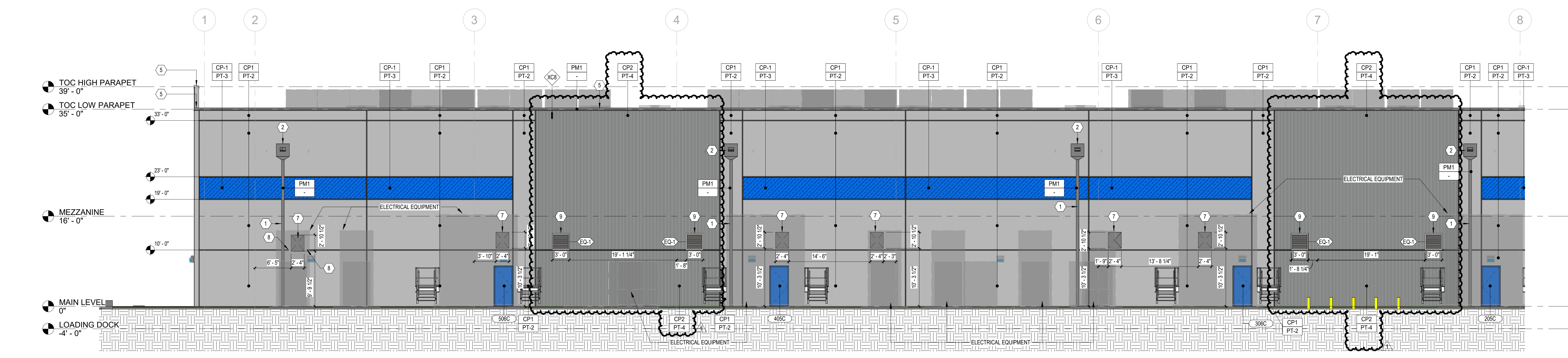
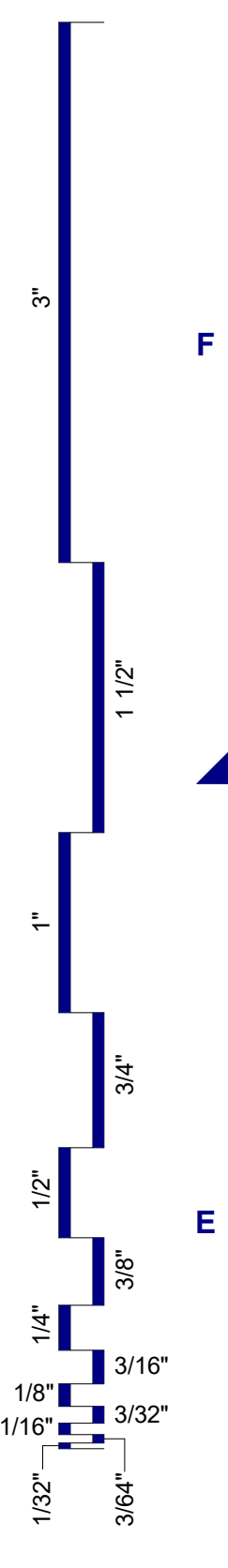

1 PROJECT NORTH (LEFT) ELEVATION
SCALE: 1/8" = 1'-0"

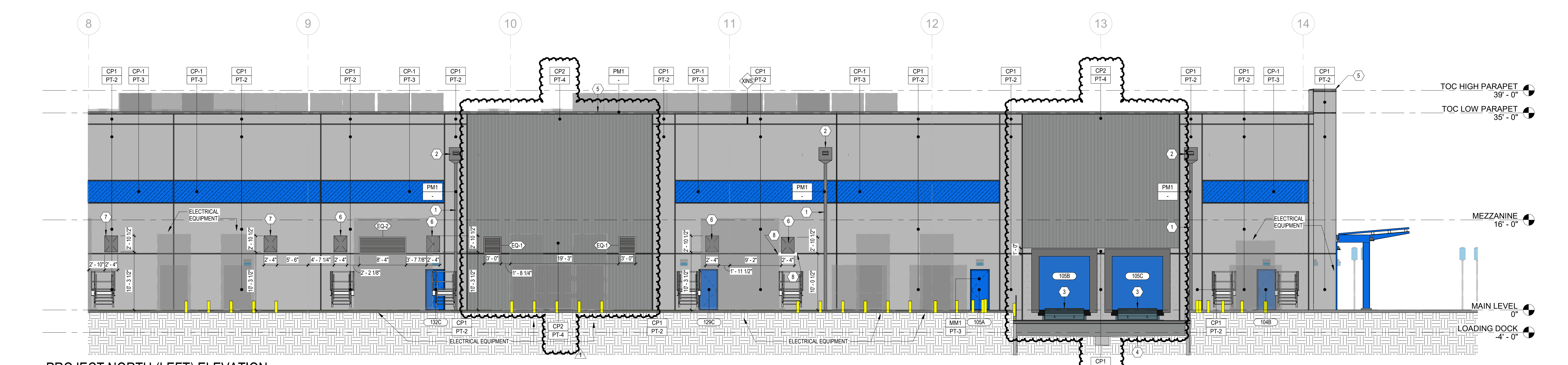

2 PROJECT NORTH (LEFT) ELEVATION
SCALE: 1/8" = 1'-0"

CONFIDENTIAL
THIS DRAWING AND ASSOCIATED DESIGN ELEMENTS ARE CONFIDENTIAL AND THE PROPERTY OF SALAS O'BRIEN, WHICH IS THE TRADE NAME OF SALAS O'BRIEN, INC. ANY UNAUTHORIZED REUSE OR REPRODUCTION IS PROHIBITED UNLESS OTHERWISE AGREED TO BY SALAS O'BRIEN. THIS DRAWING, AS WELL AS ANY COPIES, SHALL BE RETURNED TO SALAS O'BRIEN UPON REQUEST.

PROFESSIONAL SEAL

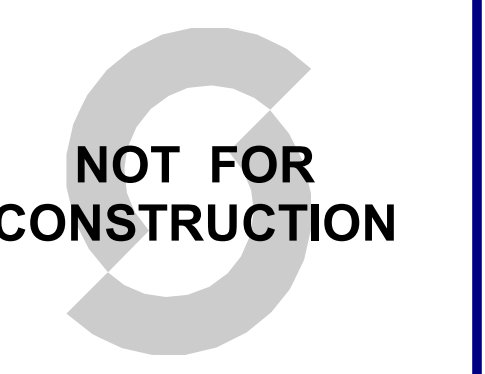

Not for permits, pricing or other official purposes. This document has not been completed or checked and is for general information or comment only.

ISSUE DATE	DESCRIPTION
2023-10-27	BID SET



2023-05599-00
OPPIDAN

10 MW ALBQ Data Center

10 MW Data Center Prototype
Daytona Road NW, Albuquerque, New Mexico

NOTES

REVISIONS

Δ	DESCRIPTION	DATE
1	DFT Resubmittal	2024-04-23

CHECKED BY MK
DRAWN BY DT

SHEET NAME

(SOUTH) COLOR ELEVATION - DETAIL

SHEET NUMBER A903
REVISION 1

EXTERIOR FINISH LEGEND

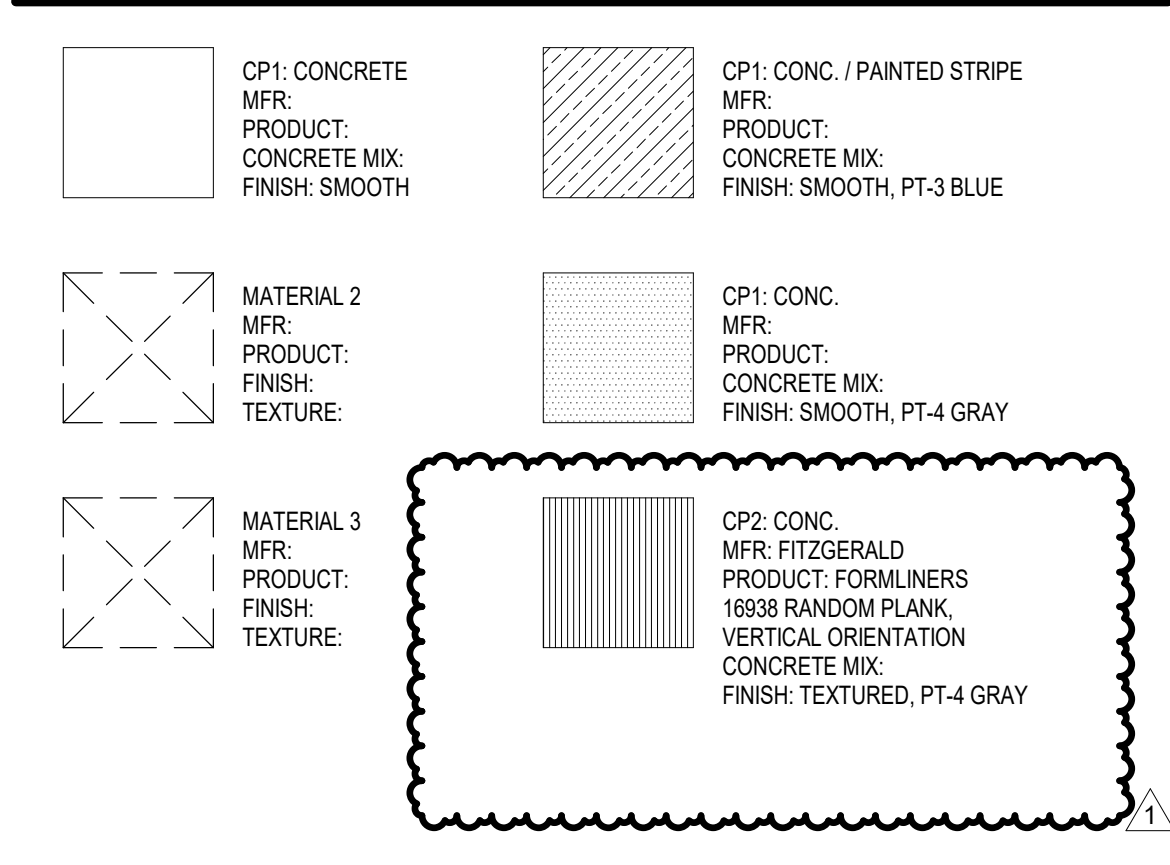

EXTERIOR MATERIAL SCHEDULE B

MARK	MATERIAL	DESCRIPTION	FINISH
CP1	CONCRETE	SMOOTH FACE TILT-UP CONCRETE PANEL, W/ REVEALS	PT-2
CWP1	WALL PANEL	AEP SPAN NU-WAVE, 30% OPEN AREA, OLD TOWN GRAY, ALUMINUM PANELS OF SIMILAR APPEARANCE ARE AN ACCEPTABLE ALTERNATE.	-
MM1	METAL	METAL DOORS AND OTHER METAL SURFACES	PT-3
PM2	METAL	PREFINISHED METAL TO MATCH LOUVER COLOR	-
		REFINISHED METAL TO MATCH PT-3	-

SHEET KEYNOTES

KEY	DESCRIPTION
1	RIGID INSULATION & SHEET METAL BLANKING PANEL BEHIND LOUVER. SEE DETAIL 6A/7/11
2	DOWNSPOUT FROM ROOF TO TIGHTLINE. SEE CIVIL. SEE DETAIL 6A/7/20
3	THRU-WALL SCUPPER TO CONDUCTOR HEAD & DOWNSPOUT ON EXTERIOR FACE OF BUILDING, W/ 2" DEEP x 3/4" DIAMETER SLUMP ON ROOF. SEE DETAILS 14 & 15A/20
4	STANDING SEAM CORING CAP ON PARAPET. SEE DETAILS 14 & 15A/20
5	AWNING CENTERED OVER DOOR. 4'-0". SEE DETAIL 12A/20

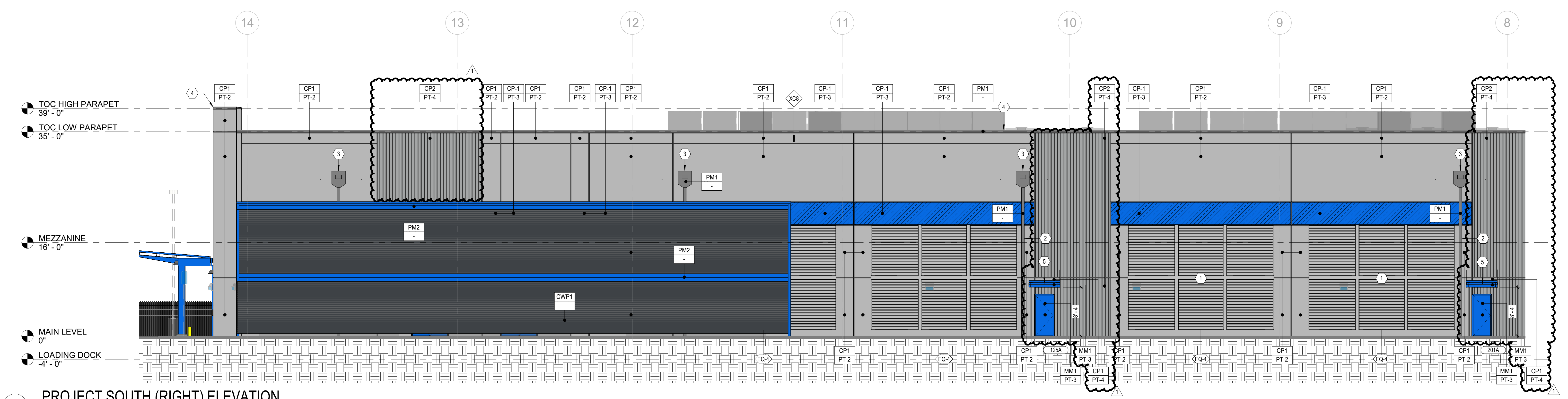
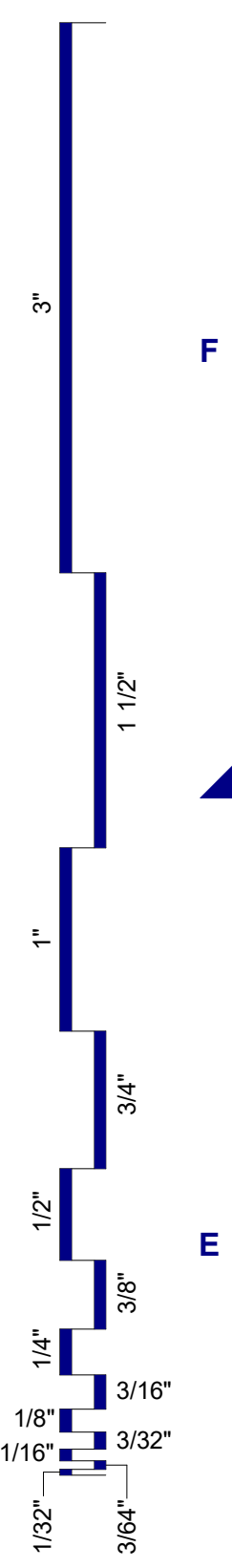

1 PROJECT SOUTH (RIGHT) ELEVATION
SCALE: 1/8" = 1'-0"

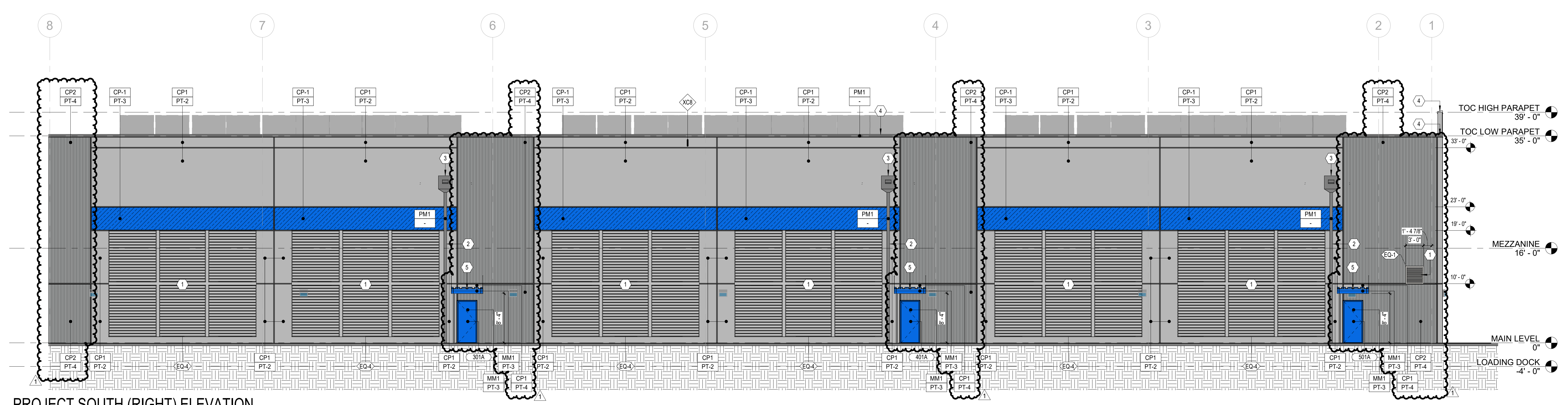

2 PROJECT SOUTH (RIGHT) ELEVATION
SCALE: 1/8" = 1'-0"